

\*\*3.0% CROSS SLOPE STA. 102+55.00 LT TO STA. 103+05.00 RT  
 \*\*\*2" CURB (CURB DETAIL A-2) FROM STA 104+02.00 LT TO STA. 104+60.00 LT  
 \*3.0% CROSS SLOPE STA. 102+55.00 RT TO STA. 103+05.00  
 2.0% CROSS SLOPE STA. 104+80.00 RT TO STA. 106+80.00 RT

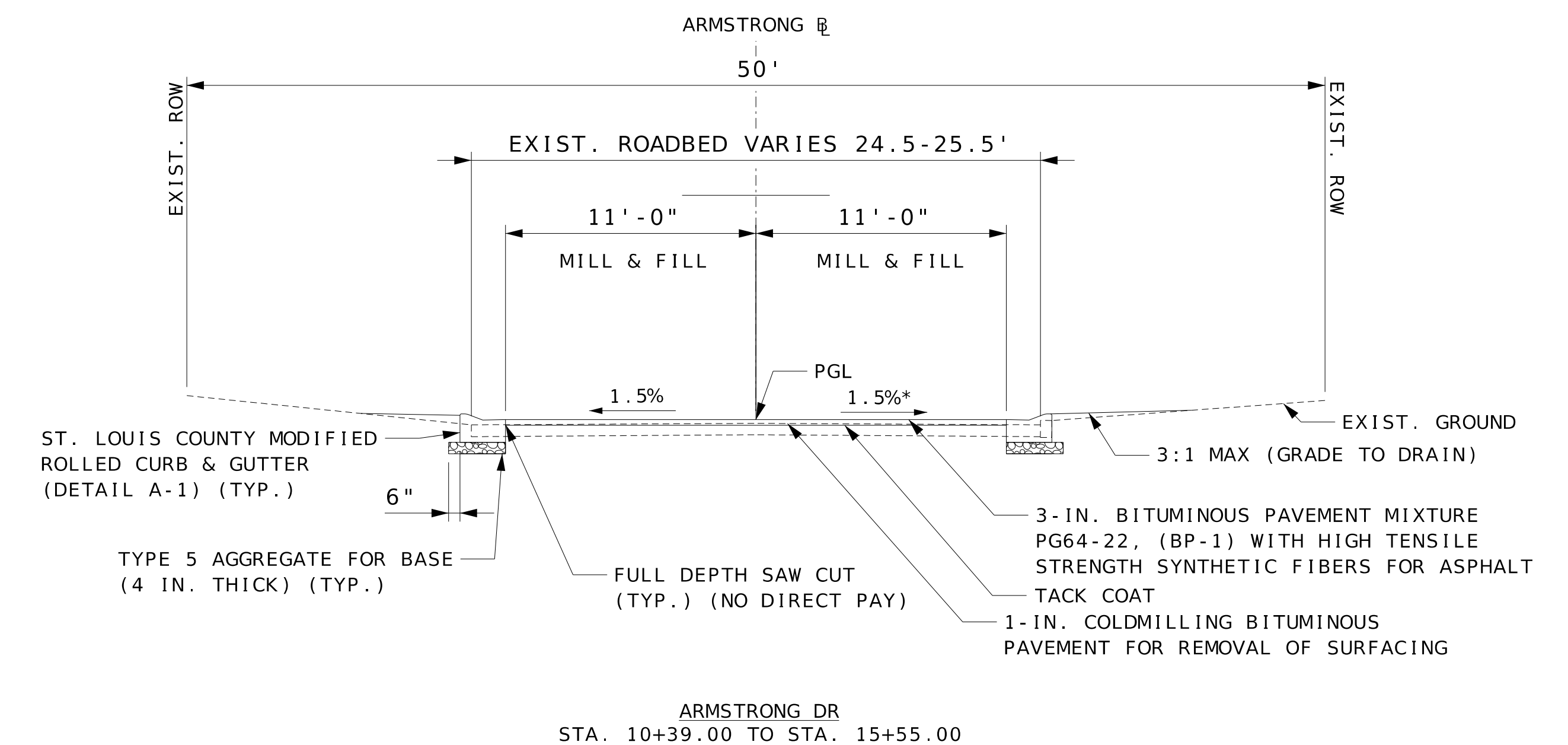

\*2.5% CROSS SLOPE STA. 14+00 RT TO STA. 15+55.00 RT

- NOTES:
1. PGL'S ARE APPROXIMATELY 2" ABOVE THE EXISTING GRADE. SEE PROFILE SHEETS AND CROSS SECTIONS FOR PGL ELEVATIONS.
  2. SEE DETAIL SHEETS FOR CURB AND PAVEMENT DETAILS.
  3. ST. LOUIS COUNTY MODIFIED ROLLED CURB AND GUTTER SHALL BE TYPE A-1 UNLESS OTHERWISE SPECIFIED.
  4. PROVIDE SMOOTH TRANSITIONS BETWEEN DIFFERING CROSS SLOPES

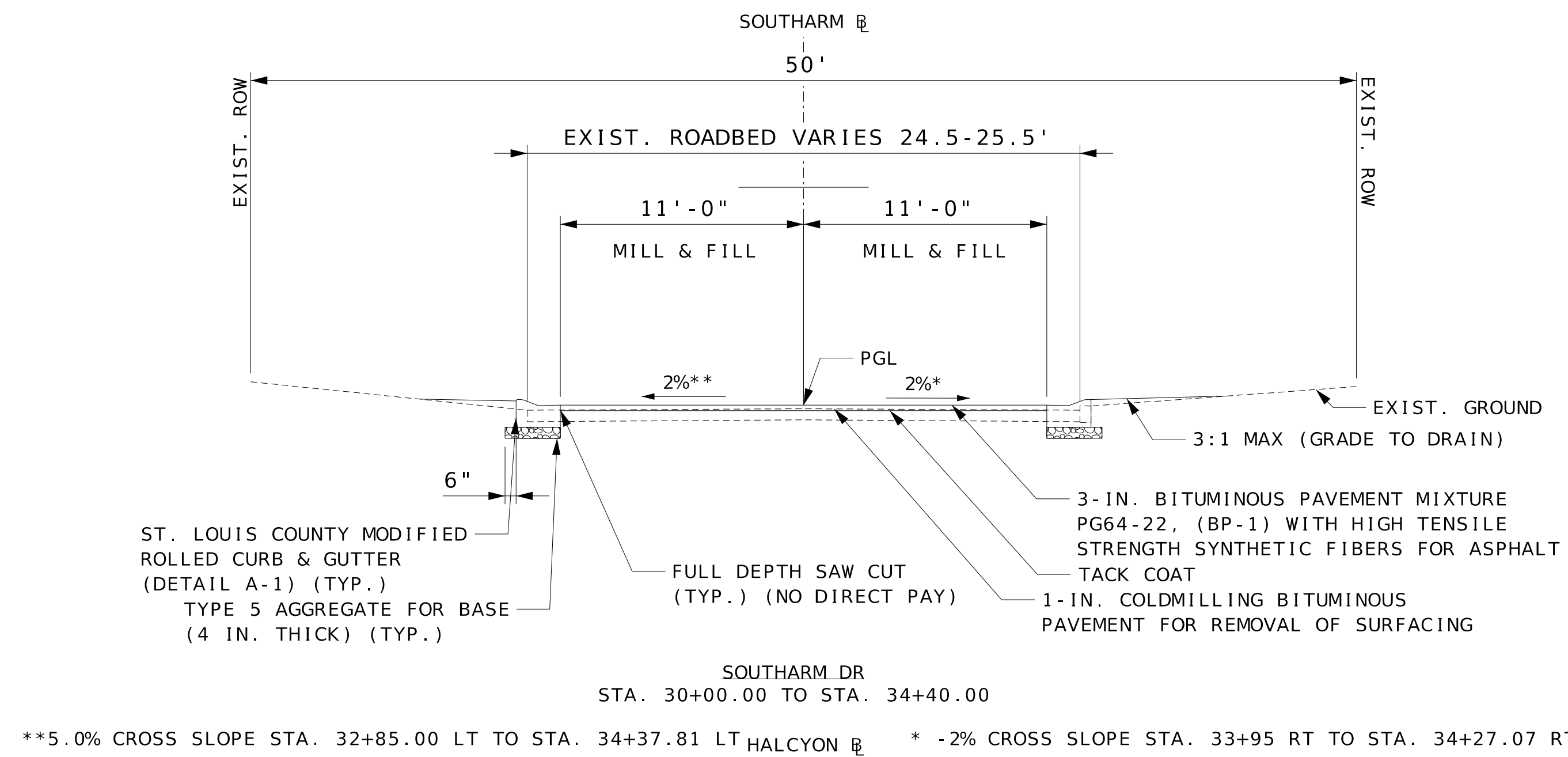

\*\*5.0% CROSS SLOPE STA. 32+85.00 LT TO STA. 34+37.81 LT HALCYON DR \* -2% CROSS SLOPE STA. 33+95 RT TO STA. 34+27.07 RT

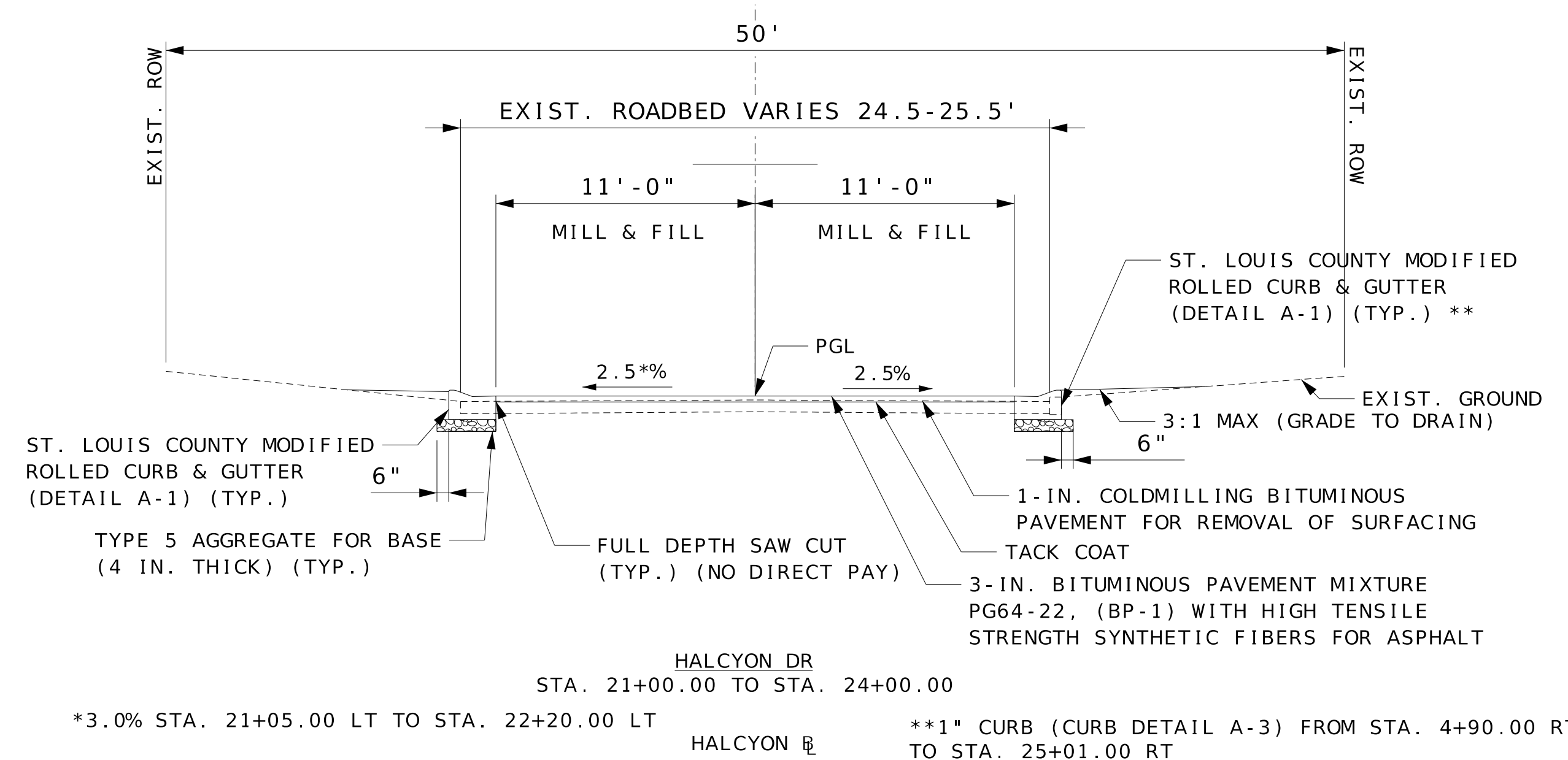

\*3.0% STA. 21+05.00 LT TO STA. 22+20.00 LT \*\*1" CURB (CURB DETAIL A-3) FROM STA. 4+90.00 RT TO STA. 25+01.00 RT

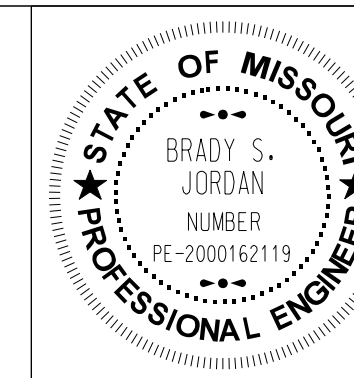
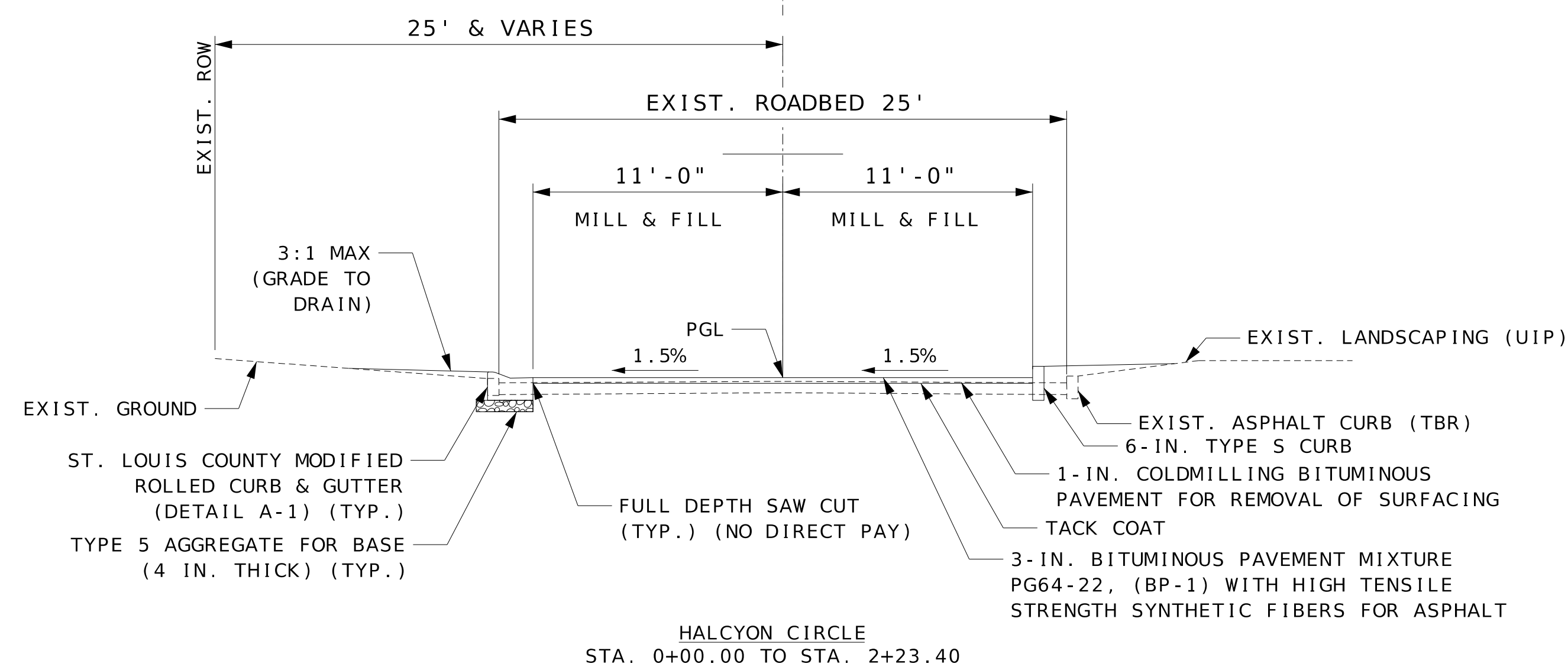

NAME: BRADY S. JORDAN  
 DISCIPLINE: ENGINEER  
 LICENSE NO.: PE-2000162119  
 EXPIRATION DATE: 12-31-2026

DATE PREPARED: 2/13/2026

ROUTE: STATE MO

DISTRICT: SHEET NO. 18

COUNTY: ST. LOUIS

JOB NO.:

CONTRACT ID.:

PROJECT NO. PROP. S-2026

BRIDGE NO.:

DESCRIPTION	DATE



**HORNER SHIFRIN**  
 THE POWER HOUSE AT UNION STATION  
 401 S. 18th St., Ste. 400  
 ST. LOUIS, MO 63103-2296  
 314-531-4321 FAX: 314-531-6966  
 www.HornerShifrin.com  
 Certificate of Authority: 000159  
 Expiration Date: December 31, 2026

GLENDALE PROP S-2026  
 TYPICAL SECTIONS  
 SHEET 3 OF 4

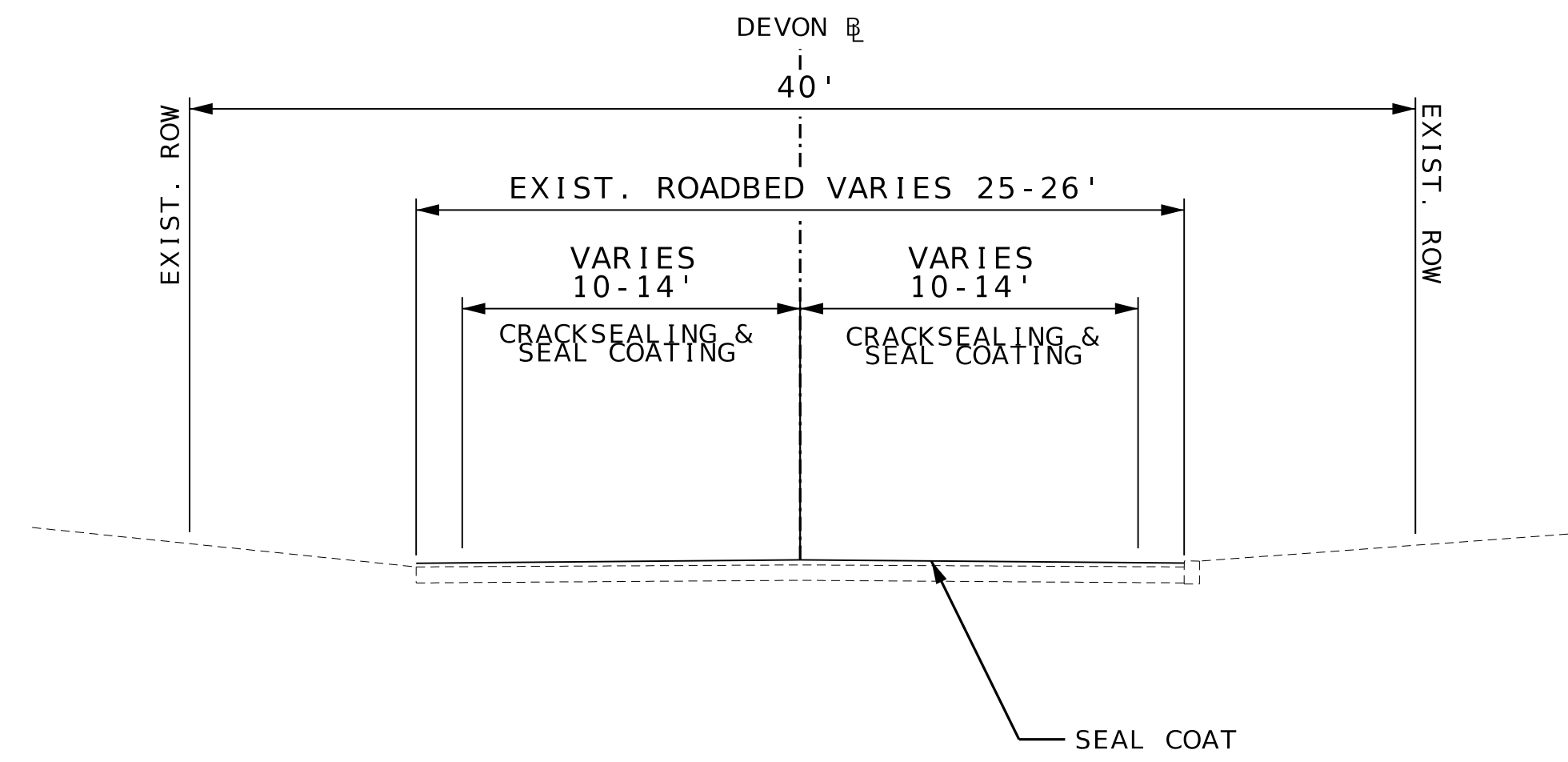

DEVON ROAD  
STA. 0+00.000 TO STA. 10+36.87

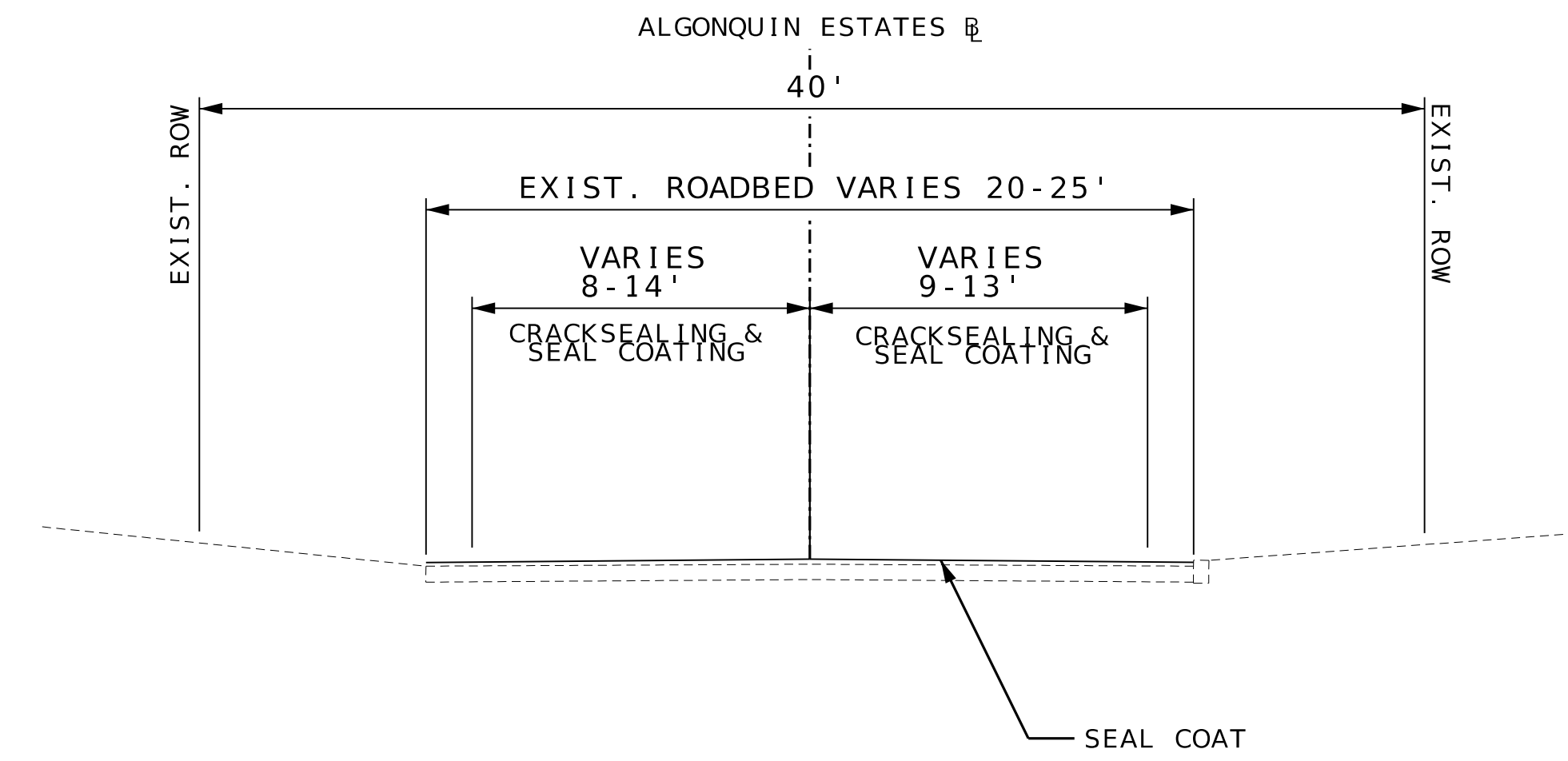

ALGONQUIN ESTATES ROAD  
STA. 16+72.15 TO STA. 29+31.72

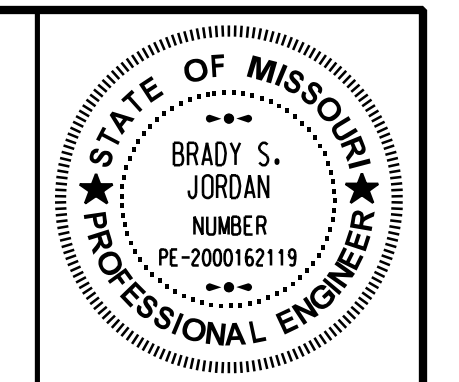

NAME: BRADY S. JORDAN  
DISCIPLINE: ENGINEER  
LICENSE NO.: PE-2000162119  
EXPIRATION DATE: 12-31-2026

DATE PREPARED  
2/13/2026

ROUTE STATE  
DISTRICT SHEET NO.  
19

COUNTY  
ST. LOUIS

JOB NO.

CONTRACT ID.

PROJECT NO.  
PROP. S-2026

BRIDGE NO.

DATE	DESCRIPTION



**HORNER SHIFRIN**  
THE POWER HOUSE AT UNION STATION  
401 S. 18th St., Ste. 400  
ST. LOUIS, MO 63103-2296  
314-531-4321 FAX: 314-531-6966  
www.HornerShifrin.com  
Certificate of Authority: 000159  
Expiration Date: December 31, 2026

GLENDALÉ PROP S-2026  
TYPICAL SECTIONS  
SHEET 4 OF 4





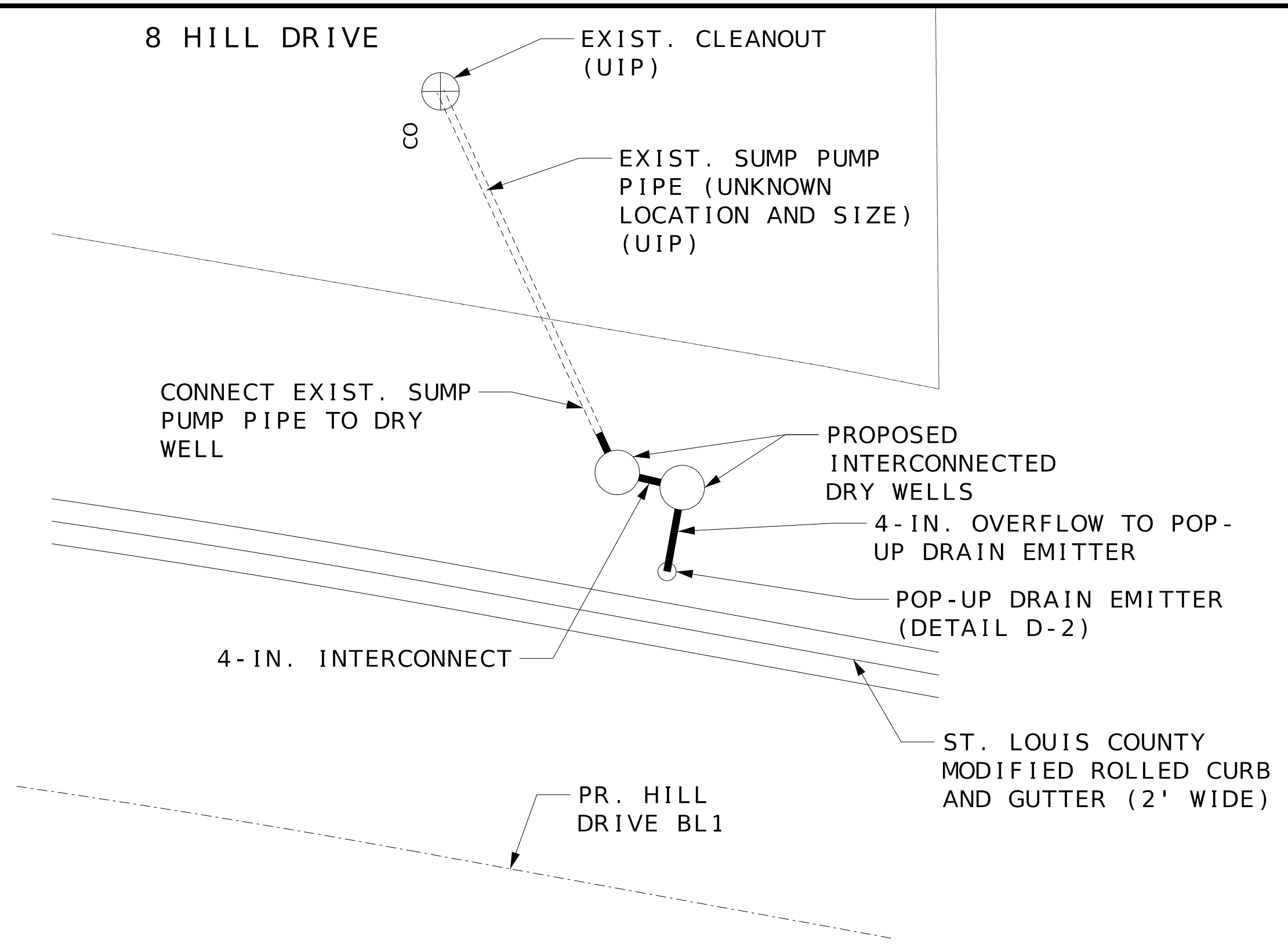

PLAN

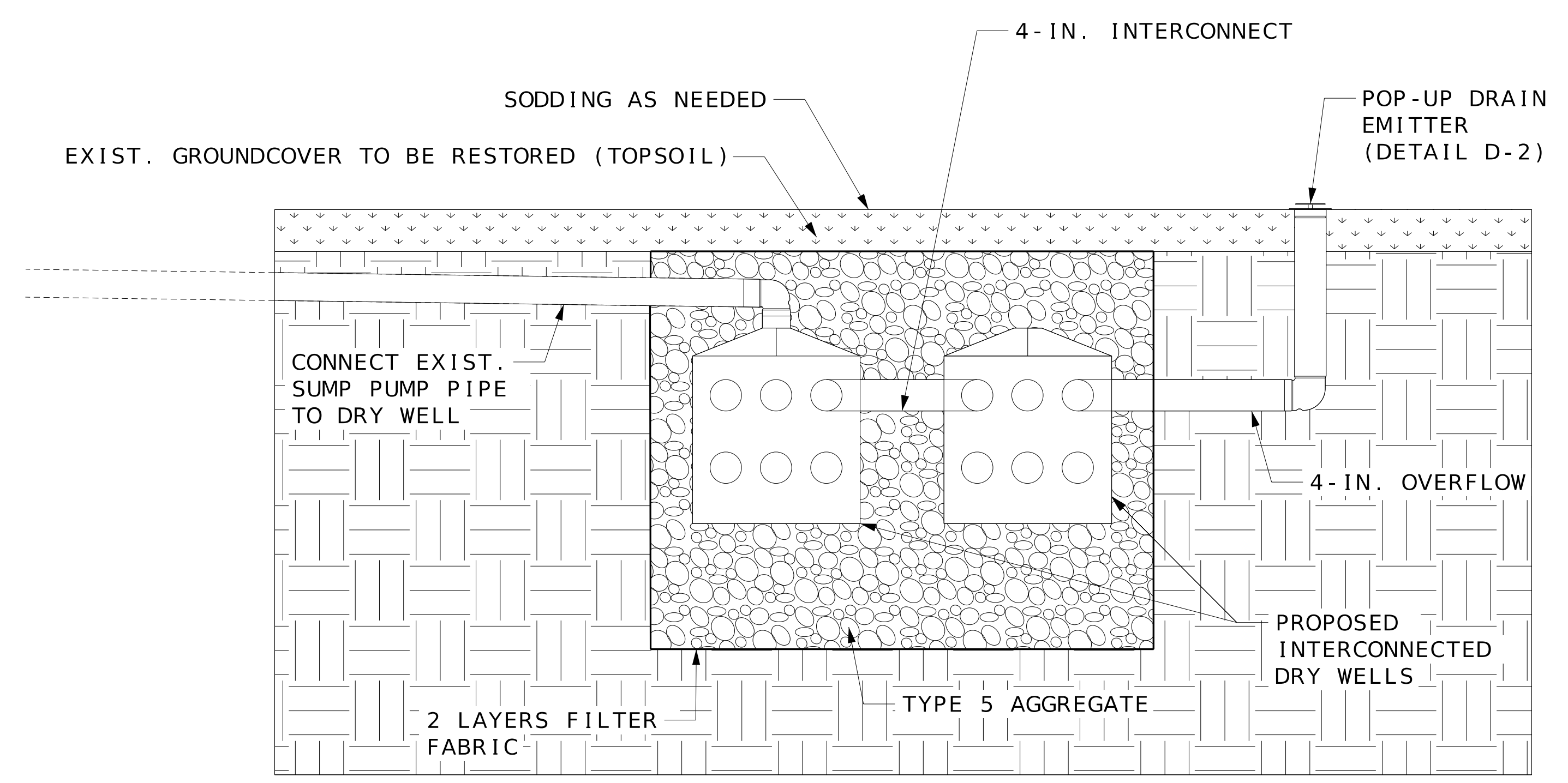

ELEVATION  
(NOT TO SCALE)

UNDERGROUND DRY WELL DETAILS  
INSTALL DRY WELLS PER MANUFACTURER  
SPECIFICATIONS. SEE JSP.

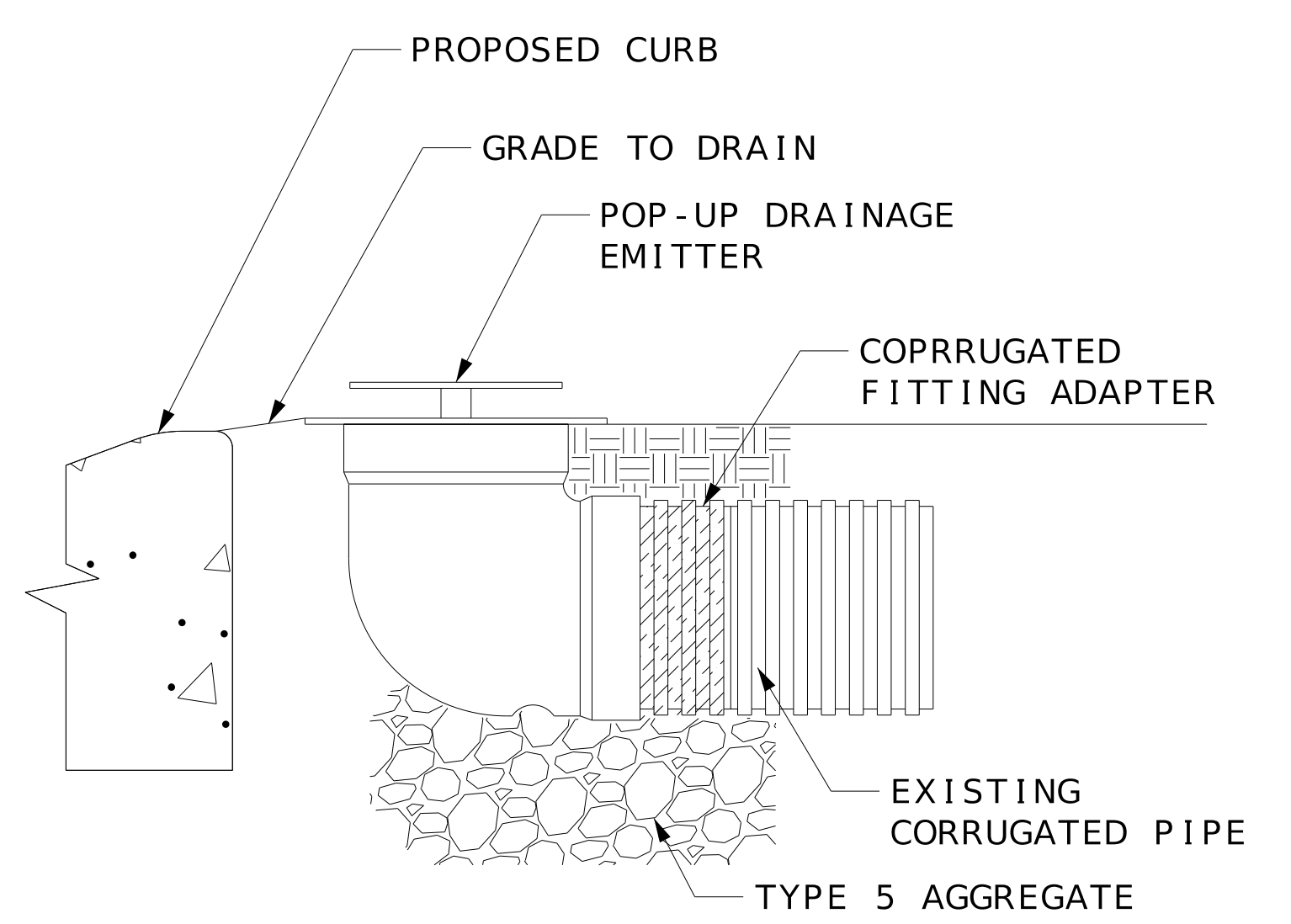

DETAIL D-1  
POP-UP DRAINAGE EMITTER  
CONNECTION TO EXISTING CORRUGATED PIPE

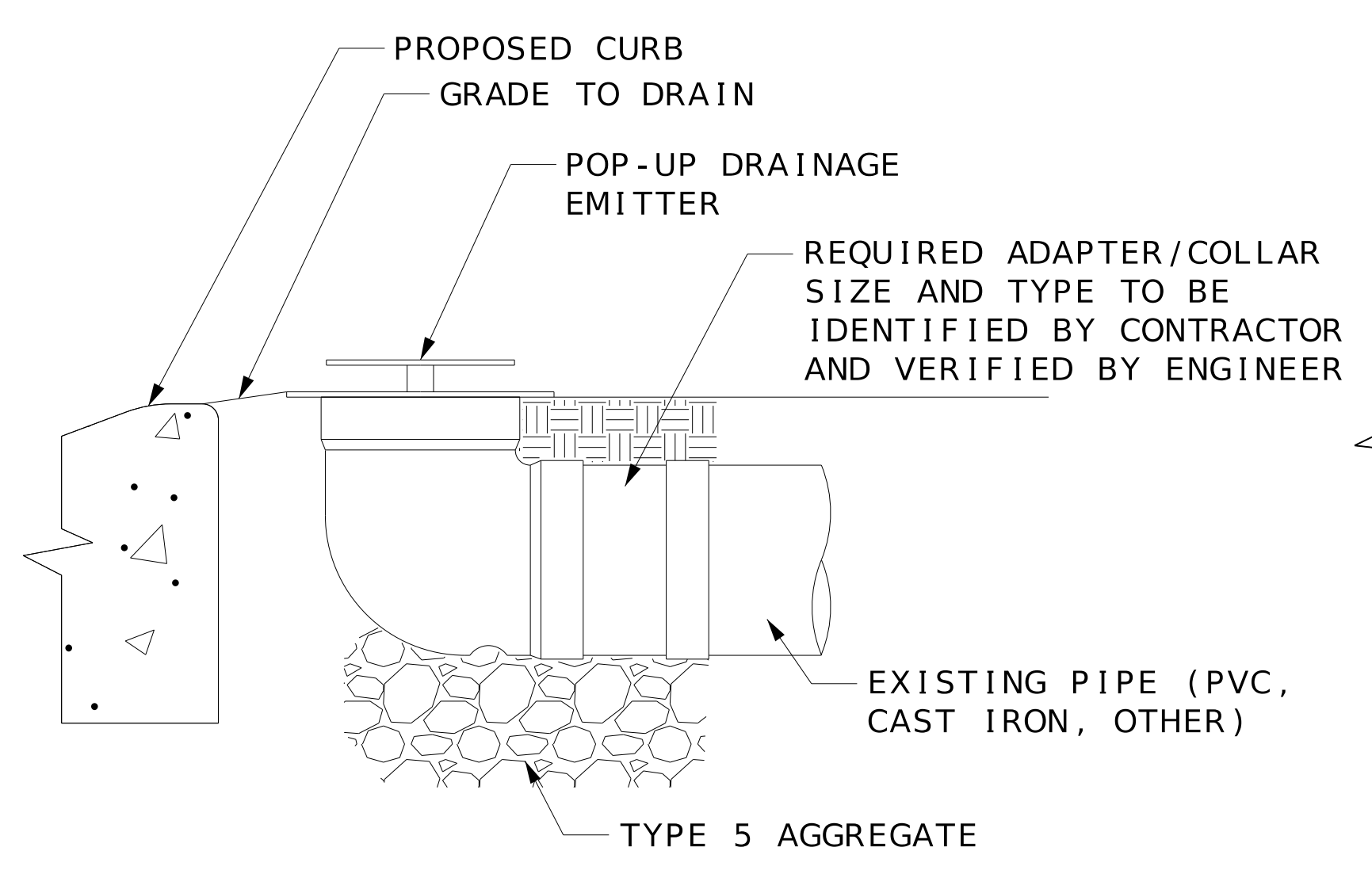

DETAIL D-2  
POP-UP DRAINAGE EMITTER  
CONNECTION TO EXISTING PIPE  
(PIPE MATERIAL VARIES)

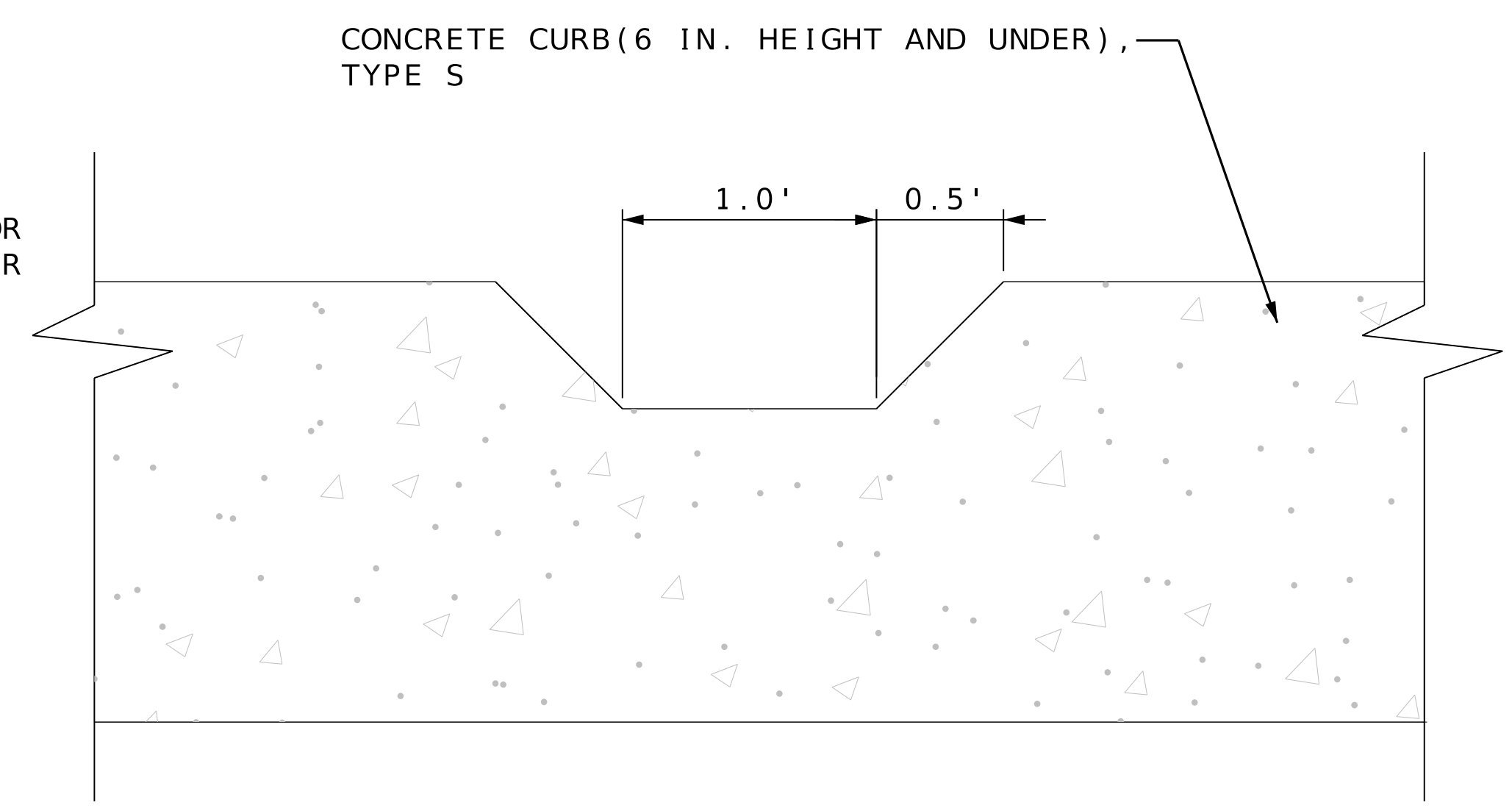

DETAIL D-3  
CURB CUT DETAIL



NAME:	BRADY S. JORDAN		
DISCIPLINE:	ENGINEER		
LICENSE NO.:	PE-2000162119		
EXPIRATION DATE:	12-31-2026		
DATE PREPARED:	2/13/2026		
ROUTE:	STATE:	MO	
DISTRICT:	SHEET NO.:	21	
COUNTY:	ST. LOUIS		
JOB NO.:			
CONTRACT ID.:			
PROJECT NO.:	PROP. S-2026		
BRIDGE NO.:			

DATE	DESCRIPTION



**HORNER SHIFRIN**  
 THE POWER HOUSE AT UNION STATION  
 401 S. 18th St., Ste. 400  
 ST. LOUIS, MO 63103-2296  
 314-531-4321 FAX: 314-531-6966  
 www.HornerShifrin.com  
 Certificate of Authority: 000159  
 Expiration Date: December 31, 2026

CONSTRUCTION DETAIL  
SHEET 2 OF 6







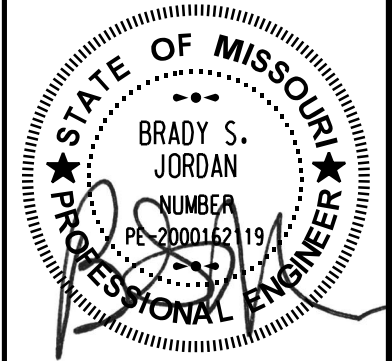

NAME: BRADY S. JORDAN  
DISCIPLINE: ENGINEER  
LICENSE NO.: PE-000016219  
EXPIRATION DATE: 12-31-2026

DATE PREPARED  
2/13/2026

ROUTE STATE  
MO

DISTRICT SHEET NO.  
23

COUNTY  
ST. LOUIS

JOB NO.  
CONTRACT ID.

PROJECT NO.  
PROP. S-2026

BRIDGE NO.

Table with 2 columns: DESCRIPTION, DATE



HORNER SHIFRIN  
THE POWER HOUSE AT UNION STATION  
401 S. 18th St., Ste. 400  
ST. LOUIS, MO 63103-2296  
314-531-4321 FAX: 314-531-6966  
www.HornerShifrin.com  
Certificate of Authority: 000159  
Expiration Date: December 31, 2026

GLENDALE PROP S-2026  
ALIGNMENT SHEET  
1 OF 2

Table with 5 columns: ROUTE, CONTROL POINT, STATION, NORTHING, EASTING. Contains data for ARMSTRONG-NORTHARM route.

Table with 5 columns: ROUTE, CONTROL POINT, STATION, NORTHING, EASTING. Contains data for HILLDR-BL-01 route.

Table with 5 columns: ROUTE, CONTROL POINT, STATION, NORTHING, EASTING. Contains data for HILLDR-BL-02 route.

Table with 5 columns: ROUTE, CONTROL POINT, STATION, NORTHING, EASTING. Contains data for HILLDR-BL-03 route.

Table with 5 columns: ROUTE, CONTROL POINT, STATION, NORTHING, EASTING. Contains data for HILLDR-BL-04 route.

Table with 5 columns: ROUTE, CONTROL POINT, STATION, NORTHING, EASTING. Contains data for ARMSTRONGDR route.

Table with 5 columns: ROUTE, CONTROL POINT, STATION, NORTHING, EASTING. Contains data for HALCYONDR-01 route.

Table with 5 columns: ROUTE, CONTROL POINT, STATION, NORTHING, EASTING. Contains data for SOUTHARMDR route.

Table with 5 columns: ROUTE, CONTROL POINT, STATION, NORTHING, EASTING. Contains data for HALCYONDR-02 route.

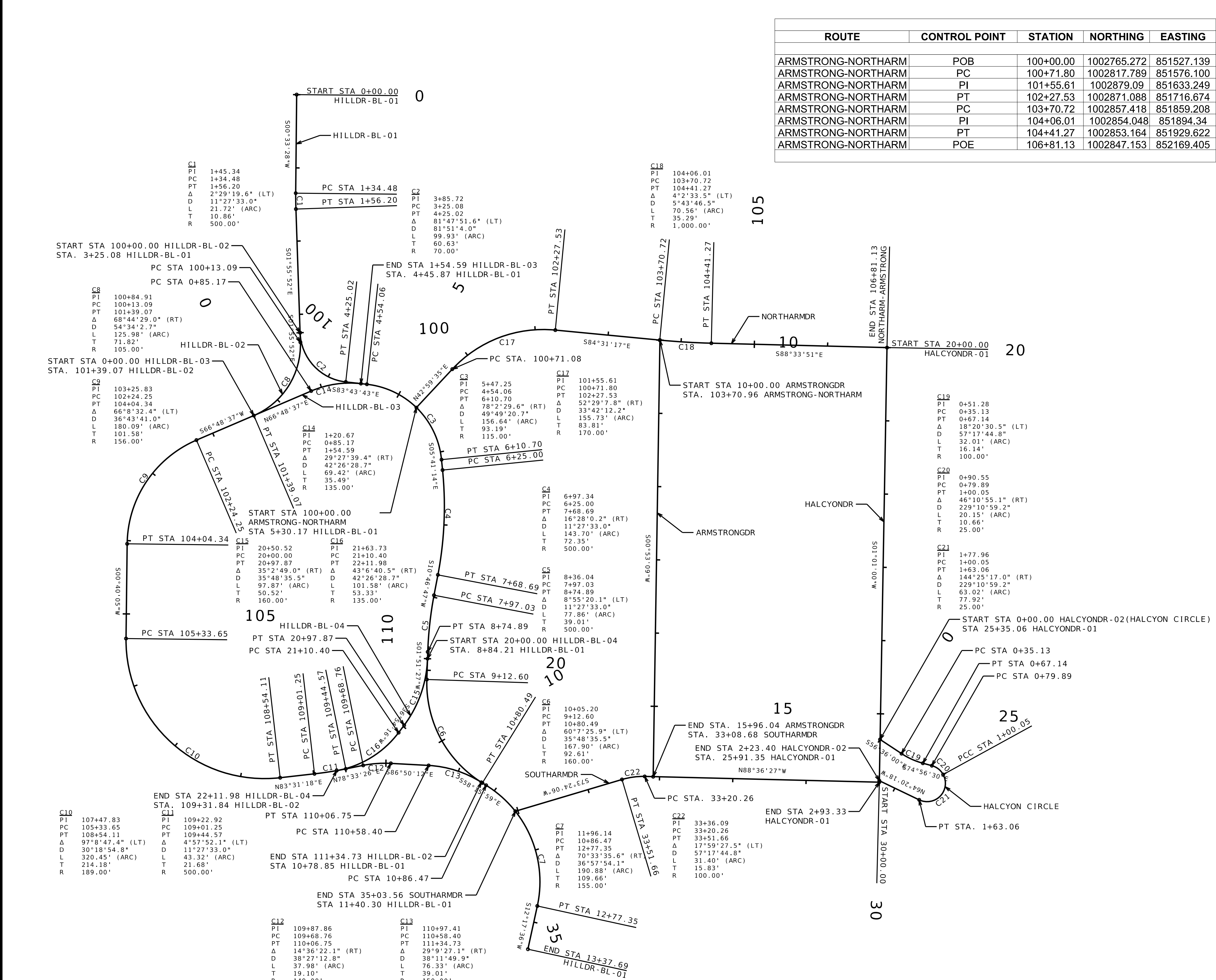







































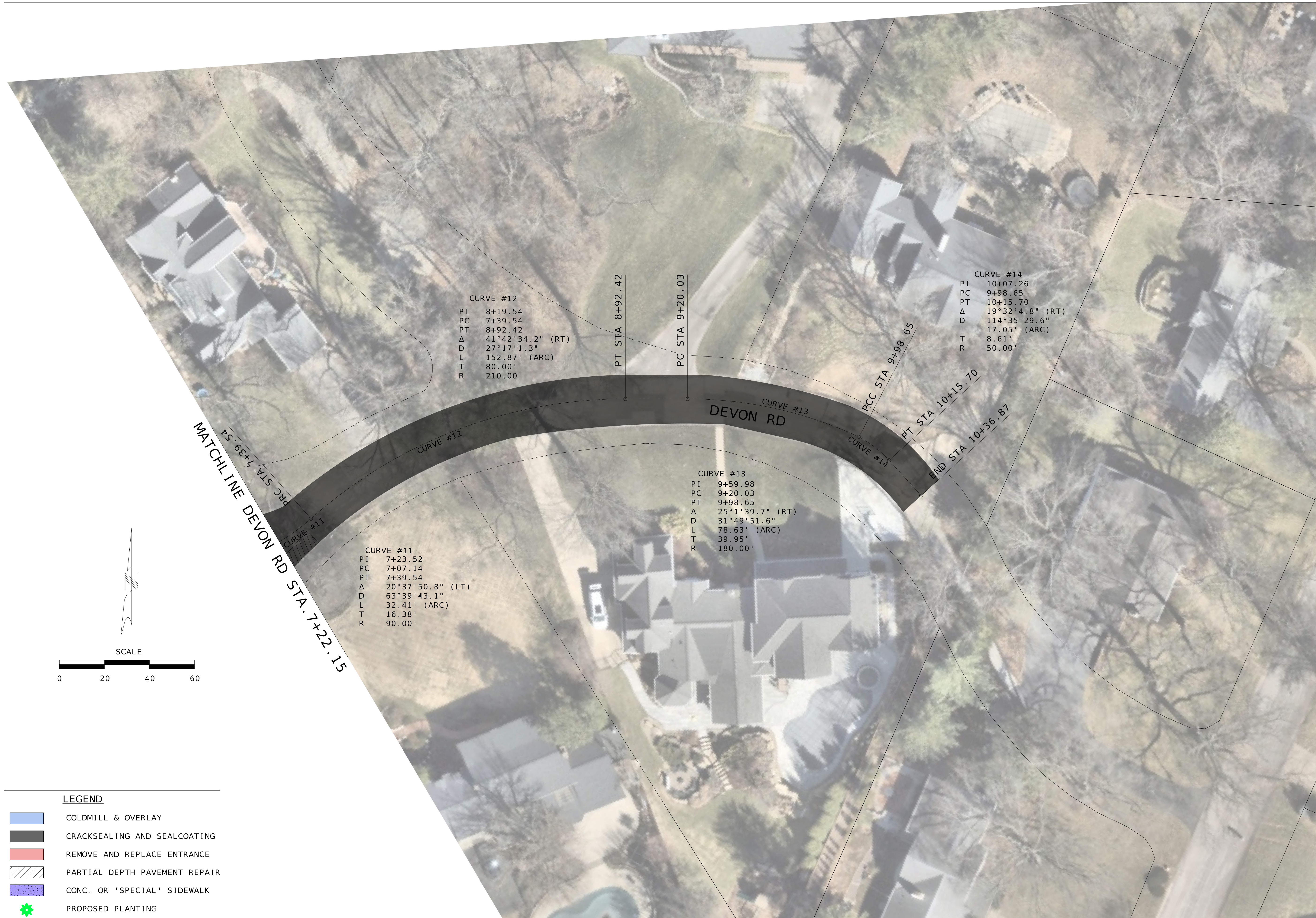

**CURVE #12**  
 PI 8+19.54  
 PC 7+39.54  
 PT 8+92.42  
 $\Delta$  41°42'34.2" (RT)  
 D 27°17'1.3"  
 L 152.87' (ARC)  
 T 80.00'  
 R 210.00'

PT STA 8+92.42  
 PC STA 9+20.03

**CURVE #14**  
 PI 10+07.26  
 PC 9+98.65  
 PT 10+15.70  
 $\Delta$  19°32'4.8" (RT)  
 D 114°35'29.6"  
 L 17.05' (ARC)  
 T 8.61'  
 R 50.00'

PCC STA 9+98.65  
 PT STA 10+15.70  
 END STA 10+36.87

**CURVE #13**  
 PI 9+59.98  
 PC 9+20.03  
 PT 9+98.65  
 $\Delta$  25°1'39.7" (RT)  
 D 31°49'51.6"  
 L 78.63' (ARC)  
 T 39.95'  
 R 180.00'

**CURVE #11**  
 PI 7+23.52  
 PC 7+07.14  
 PT 7+39.54  
 $\Delta$  20°37'50.8" (LT)  
 D 63°39'43.1"  
 L 32.41' (ARC)  
 T 16.38'  
 R 90.00'

MATCH LINE DEVON RD STA. 7+39.54  
 DEVON RD STA. 7+22.15

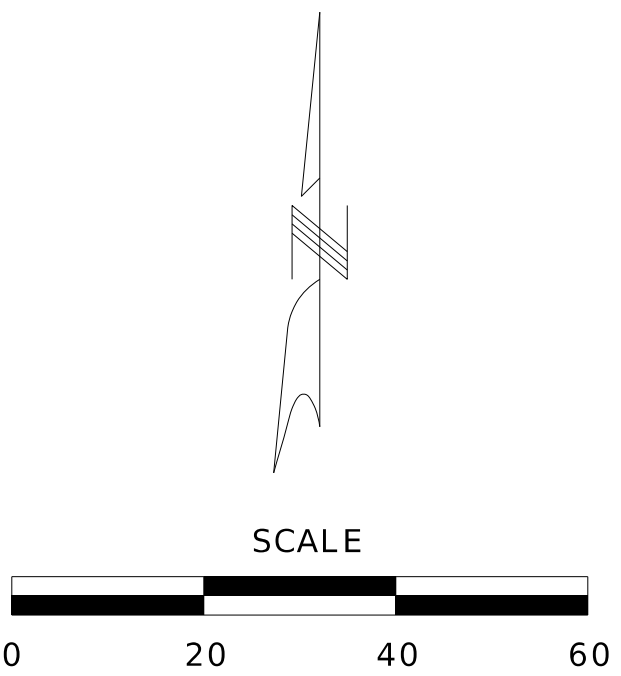

**LEGEND**

	COLDMILL & OVERLAY
	CRACKSEALING AND SEALCOATING
	REMOVE AND REPLACE ENTRANCE
	PARTIAL DEPTH PAVEMENT REPAIR
	CONC. OR 'SPECIAL' SIDEWALK
	PROPOSED PLANTING

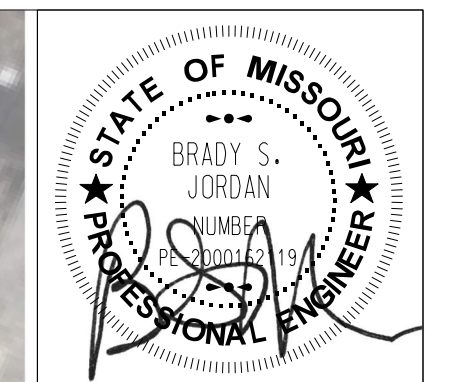

NAME: BRADY S. JORDAN  
 DISCIPLINE: ENGINEER  
 LICENSE NO.: PE-2000162119  
 EXPIRATION DATE: 12-31-2026  
 DATE PREPARED: 2/13/2026  
 ROUTE: STATE MO  
 DISTRICT: SHEET NO. 33  
 COUNTY: ST. LOUIS  
 JOB NO.:  
 CONTRACT ID.:  
 PROJECT NO.: PROP. S-2026  
 BRIDGE NO.:

DATE	DESCRIPTION



**HORNER SHIFRIN**  
 THE POWER HOUSE AT UNION STATION  
 401 S. 18th St., Ste. 400  
 ST. LOUIS, MO 63103-2296  
 314-531-4321 FAX: 314-531-6966  
 www.HornerShifrin.com  
 Certificate of Authority: 000159  
 Expiration Date: December 31, 2026







GLENDALÉ PROP S-2026  
 DEVON/ALGONQUIN  
 PLAN SHEET 5 OF 5





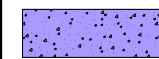

**LEGEND**

-  COLDMILL & OVERLAY
-  CRACKSEALING AND SEALCOATING
-  REMOVE AND REPLACE ENTRANCE
-  PARTIAL DEPTH PAVEMENT REPAIR
-  CONC. OR 'SPECIAL' SIDEWALK
-  PROPOSED PLANTING

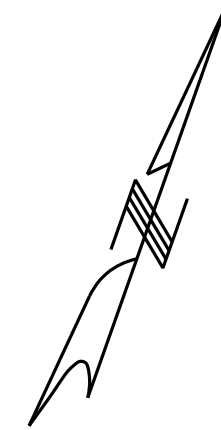
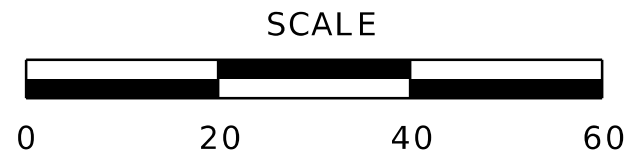
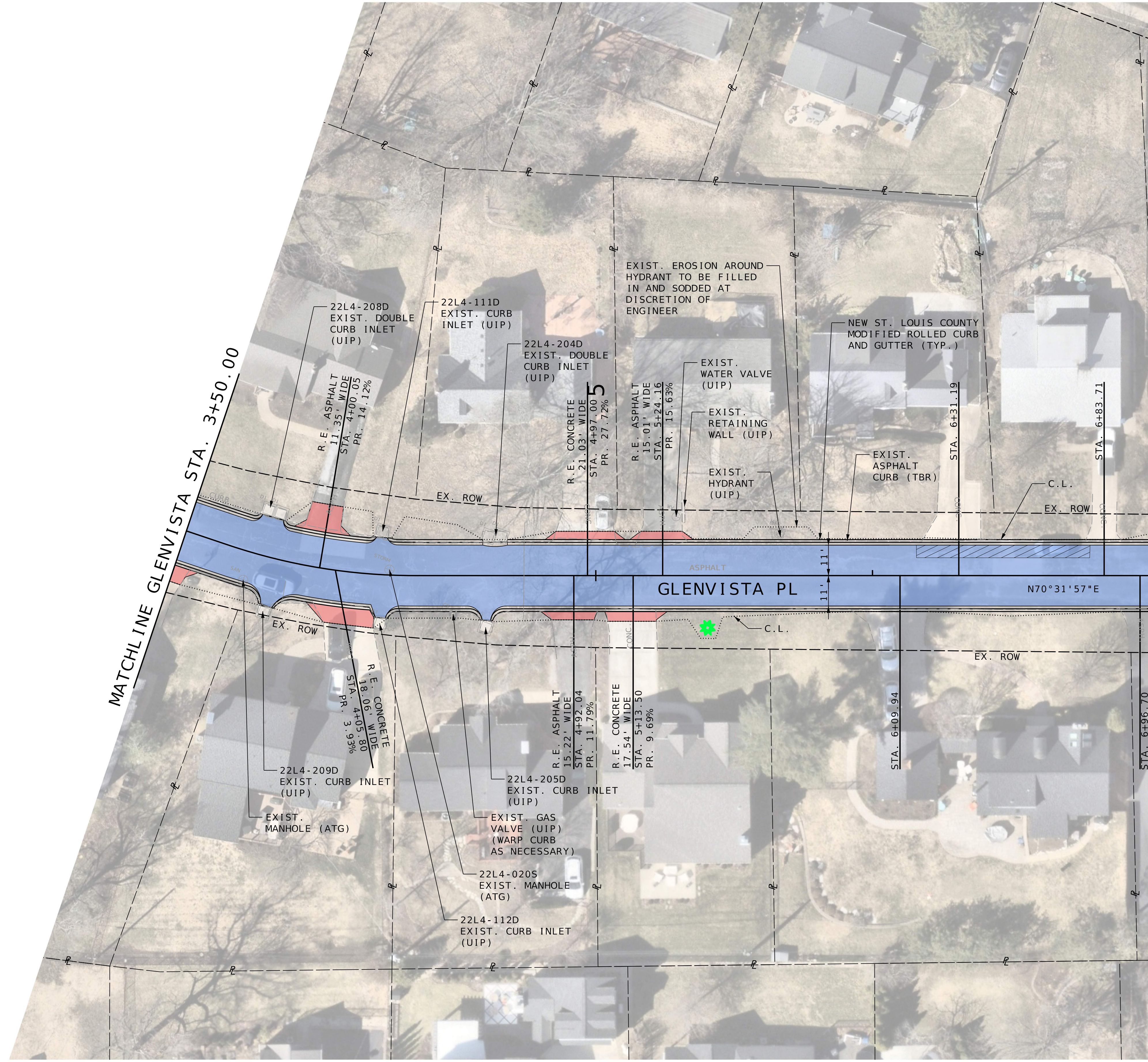

MATCHLINE GLENVISTA STA. 7+00.00

MATCHLINE GLENVISTA STA. 3+50.00

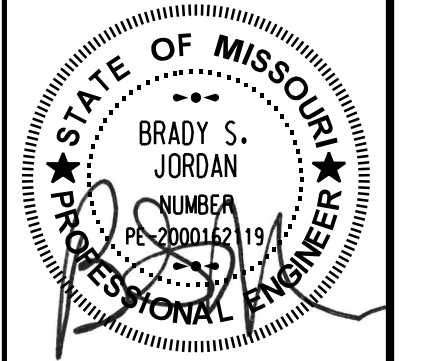

DATE PREPARED	
2/13/2026	
ROUTE	STATE
	MO
DISTRICT	SHEET NO.
	35
COUNTY	
ST. LOUIS	
JOB NO.	
CONTRACT ID.	
PROJECT NO.	
PROP. S-2026	
BRIDGE NO.	

DATE	DESCRIPTION



**HORNER SHIFRIN**  
 THE POWER HOUSE AT UNION STATION  
 401 S. 18th St., Ste. 400  
 ST. LOUIS, MO 63103-2296  
 314-531-4321 FAX: 314-531-6866  
 www.HornerShifrin.com  
 Certificate of Authority: 000159  
 Expiration Date: December 31, 2026

GLENDALE PROP S-2026  
 GLENVISTA  
 PLAN SHEET 2 OF 2



















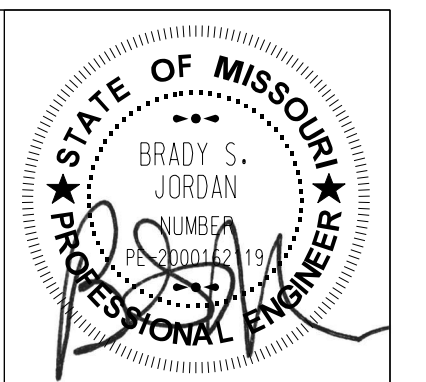
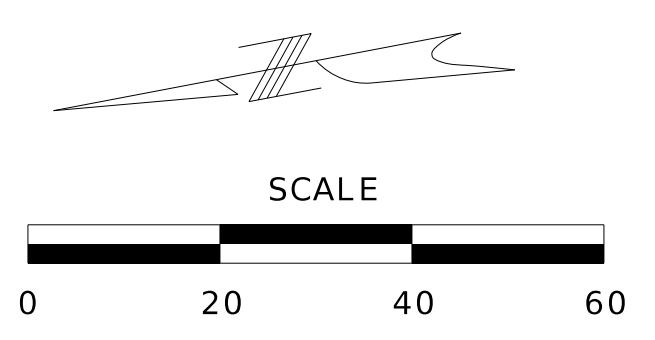
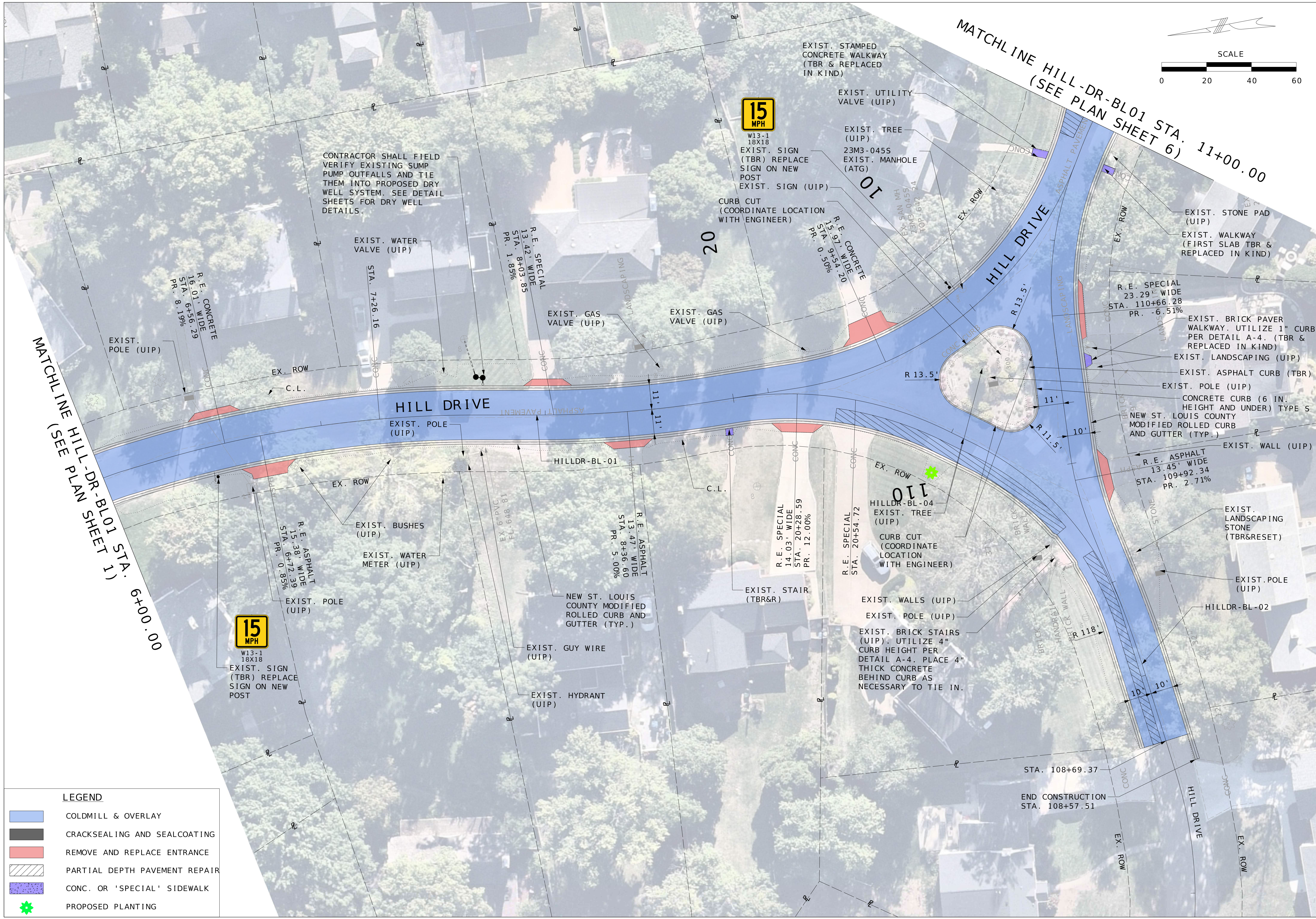

NAME:	BRADY S. JORDAN
DISCIPLINE:	ENGINEER
LICENSE NO.:	PE-2000162119
EXPIRATION DATE:	12-31-2026
DATE PREPARED:	2/13/2026
ROUTE:	STATE MO
DISTRICT:	SHEET NO. 40
COUNTY:	ST. LOUIS
JOB NO.:	
CONTRACT ID.:	
PROJECT NO.:	PROP. S-2026
BRIDGE NO.:	

DESCRIPTION	DATE

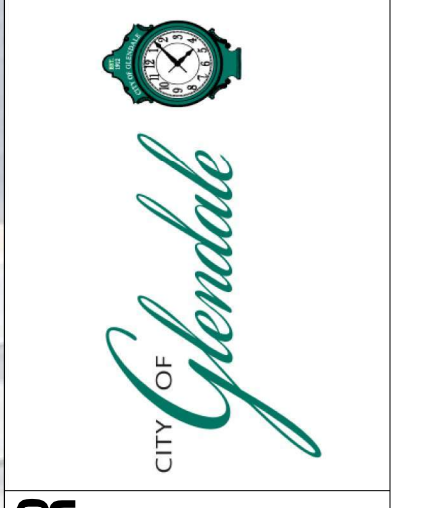

**HORNER SHIFRIN**  
 THE POWER HOUSE AT UNION STATION  
 401 S. 18th St., Ste. 400  
 ST. LOUIS, MO 63103-2296  
 314-531-4321 FAX: 314-531-6966  
 www.HornerShifrin.com  
 Certificate of Authority: 000159  
 Expiration Date: December 31, 2026







GLENDALE PROP S-2026  
 HILL DRIVE PROJECT AREA  
 PLAN SHEET 2 OF 6

**LEGEND**

	COLDMILL & OVERLAY
	CRACKSEALING AND SEALCOATING
	REMOVE AND REPLACE ENTRANCE
	PARTIAL DEPTH PAVEMENT REPAIR
	CONC. OR 'SPECIAL' SIDEWALK
	PROPOSED PLANTING



**LEGEND**

-  COLDMILL & OVERLAY
-  CRACKSEALING AND SEALCOATING
-  REMOVE AND REPLACE ENTRANCE
-  PARTIAL DEPTH PAVEMENT REPAIR
-  CONC. OR 'SPECIAL' SIDEWALK
-  PROPOSED PLANTING

MATCHLINE ARMSTRONG/NORTHARM STA. 101+50.00  
(SEE PLAN SHEET 1)

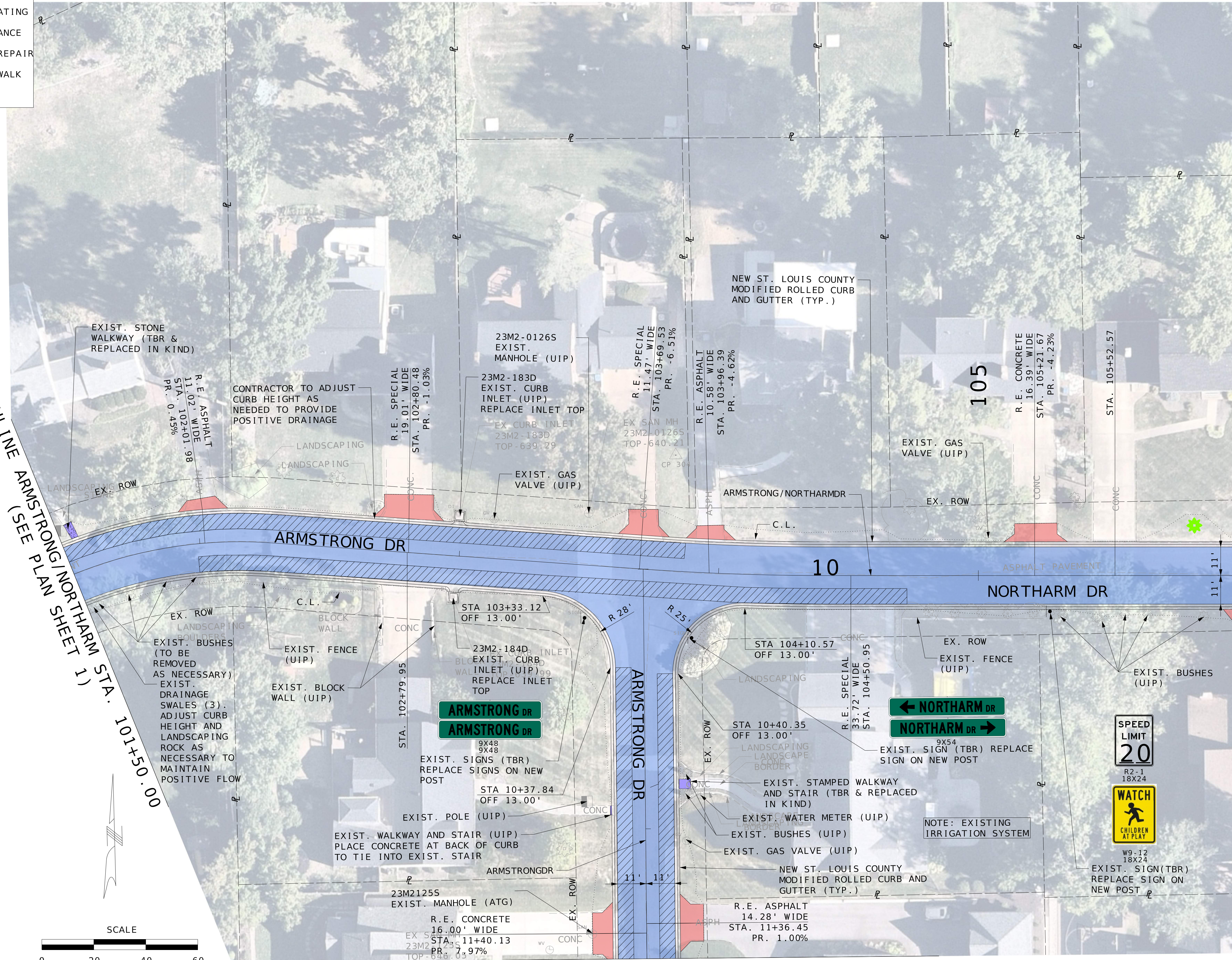

MATCHLINE ARMSTRONG STA. 11+50.00  
(SEE PLAN SHEET 6)

MATCHLINE NORTHARM STA. 106+00.00  
(SEE PLAN SHEET 4)

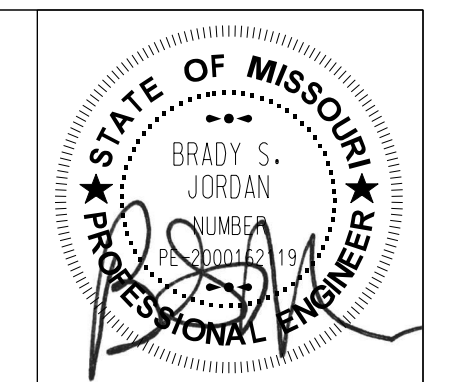

NAME:	BRADY S. JORDAN
DISCIPLINE:	ENGINEER
LICENSE NO.:	PE-2000162119
EXPIRATION DATE:	12-31-2026
DATE PREPARED:	2/13/2026
ROUTE:	STATE MO
DISTRICT:	SHEET NO. 41
COUNTY:	ST. LOUIS
JOB NO.:	
CONTRACT ID.:	
PROJECT NO.:	PROP. S-2026
BRIDGE NO.:	

DATE	DESCRIPTION









**HORNER SHIFRIN**  
 THE POWER HOUSE AT UNION STATION  
 401 S. 18th St., Ste. 400  
 ST. LOUIS, MO 63103-2296  
 314-531-4321 FAX: 314-531-6966  
 www.HornerShifrin.com  
 Certificate of Authority: 000159  
 Expiration Date: December 31, 2026

GLENDALE PROP S-2026  
 HILL DRIVE PROJECT AREA  
 PLAN SHEET 3 OF 6



**LEGEND**

-  COLDMILL & OVERLAY
-  CRACKSEALING AND SEALCOATING
-  REMOVE AND REPLACE ENTRANCE
-  PARTIAL DEPTH PAVEMENT REPAIR
-  CONC. OR 'SPECIAL' SIDEWALK
-  PROPOSED PLANTING

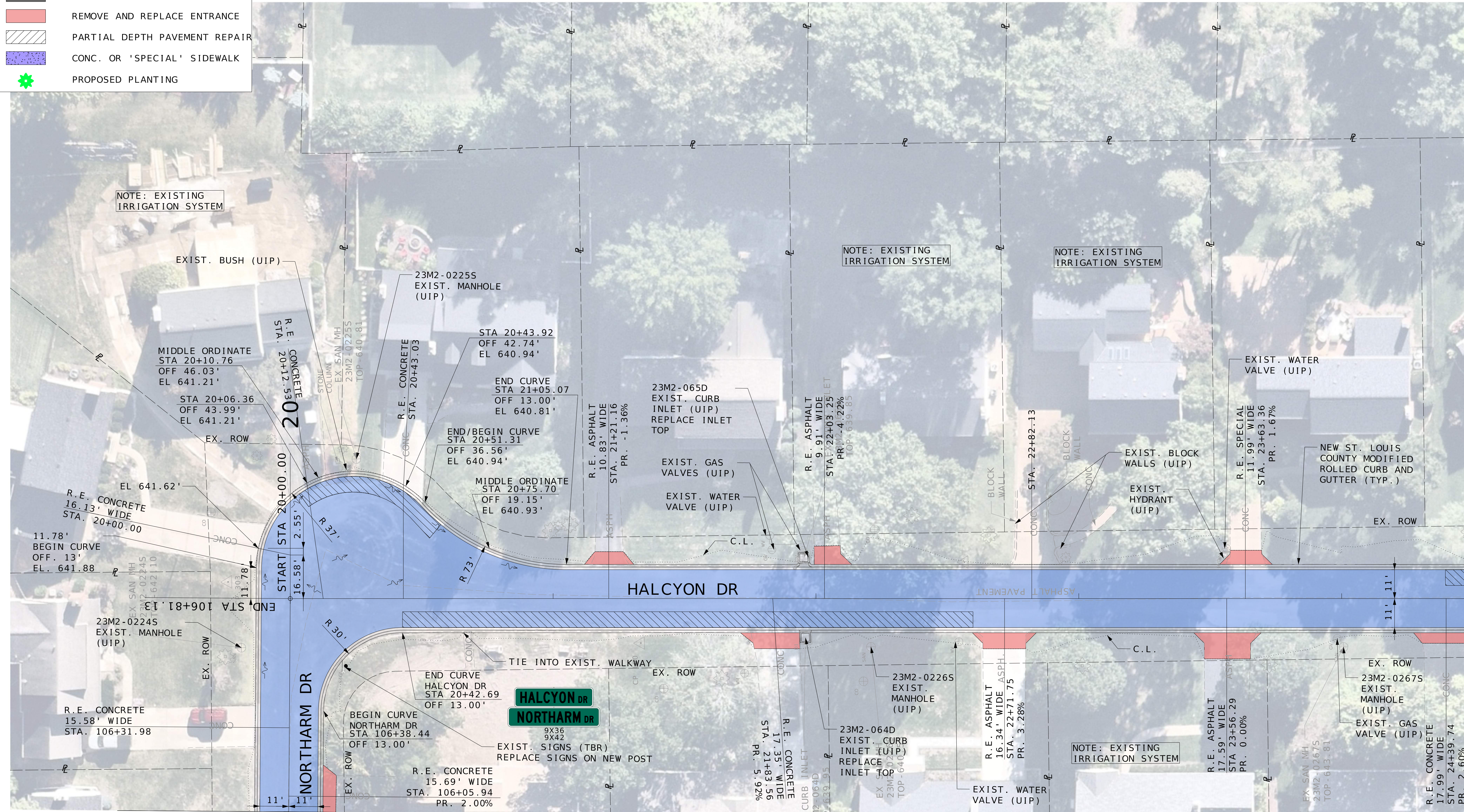

NOTE: EXISTING IRRIGATION SYSTEM

NOTE: EXISTING IRRIGATION SYSTEM

NOTE: EXISTING IRRIGATION SYSTEM

NOTE: EXISTING IRRIGATION SYSTEM

MATCHLINE NORTHARM STA. 106+00.00  
(SEE PLAN SHEET 3)

MATCHLINE HALCYON STA. 24+50.00  
(SEE PLAN SHEET 5)

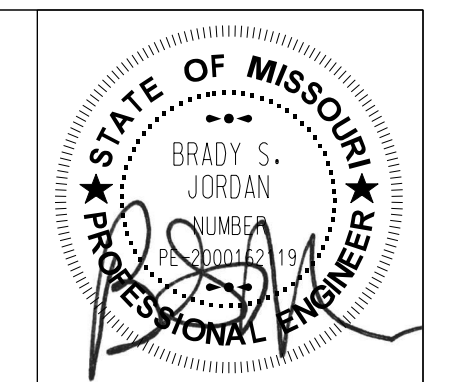
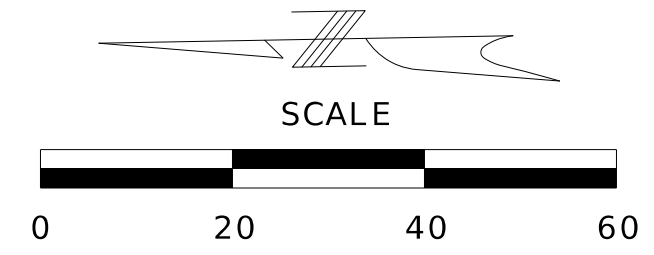

NAME:	BRADY S. JORDAN
DISCIPLINE:	ENGINEER
LICENSE NO.:	PE-2000162119
EXPIRATION DATE:	12-31-2026
DATE PREPARED:	2/13/2026
ROUTE:	STATE MO
DISTRICT:	SHEET NO. 42
COUNTY:	ST. LOUIS
JOB NO.:	
CONTRACT ID.:	
PROJECT NO.:	PROP. S-2026
BRIDGE NO.:	

DATE	DESCRIPTION



**HORNER SHIFRIN**  
 THE POWER HOUSE AT UNION STATION  
 401 S. 18th St., Ste. 400  
 ST. LOUIS, MO 63103-2296  
 314-531-4321 FAX: 314-531-6866  
 www.HornerShifrin.com  
 Certificate of Authority: 000159  
 Expiration Date: December 31, 2026

GLENDALÉ PROP S-2026  
 HILL DRIVE PROJECT AREA  
 PLAN SHEET 4 OF 6















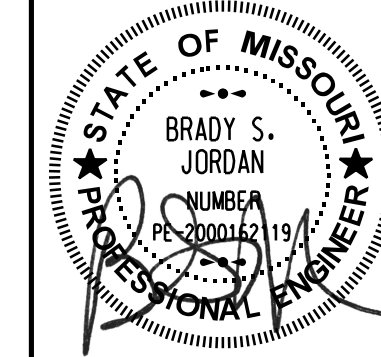
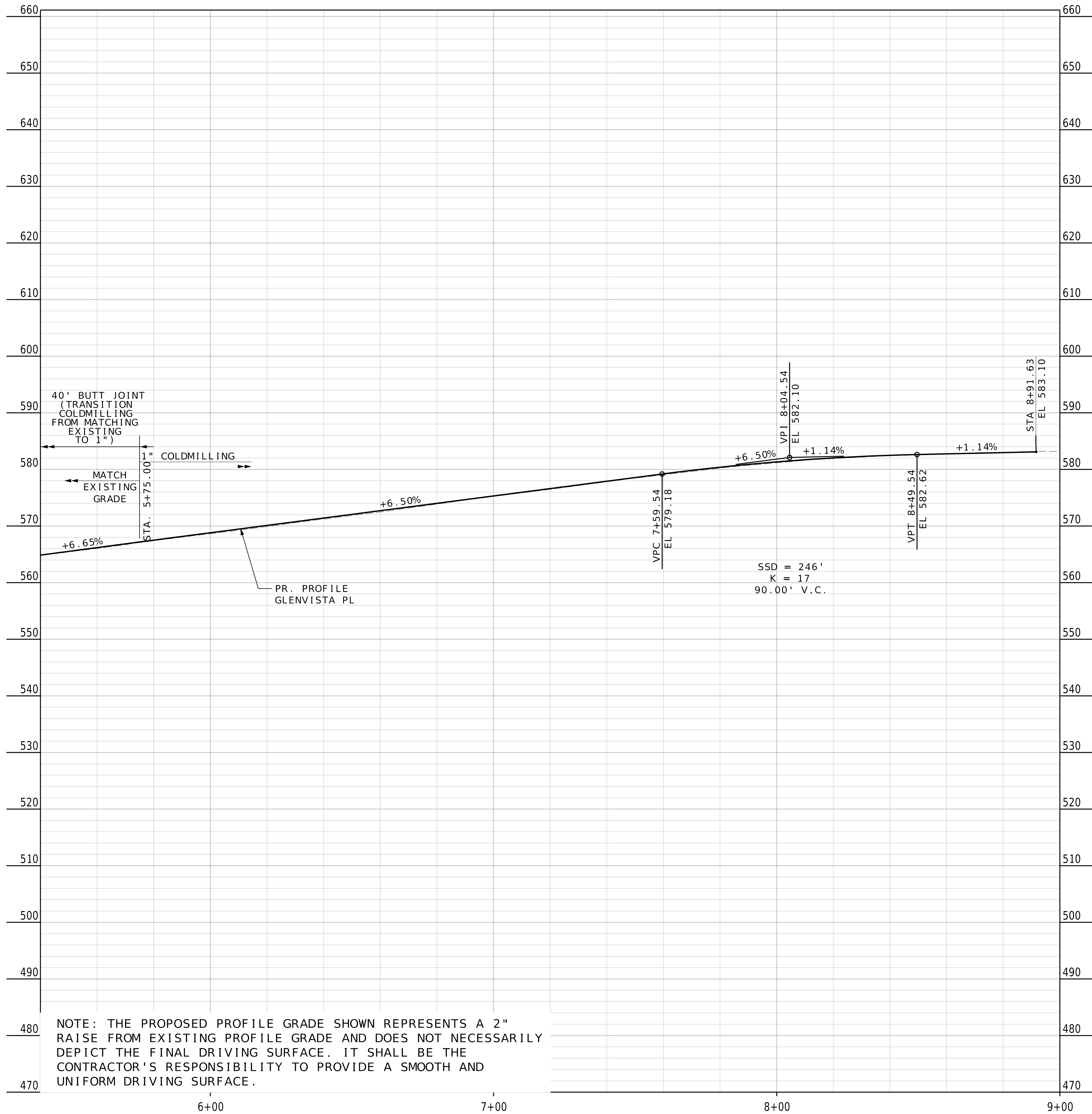

NAME: BRADY S. JORDAN  
 DISCIPLINE: ENGINEER  
 LICENSE NO.: PE-2000162119  
 EXPIRATION DATE: 12-31-2026

DATE PREPARED: 2/16/2026

ROUTE: STATE MO  
 DISTRICT: SHEET NO. 46

COUNTY: ST. LOUIS  
 JOB NO.:

CONTRACT ID.:

PROJECT NO.: PROP. S-2026  
 BRIDGE NO.:

BRIDGE NO.:

DATE	DESCRIPTION



**HORNER SHIFRIN**  
 THE POWER HOUSE AT UNION STATION  
 401 S. 18th St., Ste. 400  
 ST. LOUIS, MO 63103-2296  
 314-531-4321 FAX: 314-531-6966  
 www.HornerShifrin.com  
 Certificate of Authority: 000159  
 Expiration Date: December 31, 2026

GLENDALE PROP S-2026  
 GLENVISTA PROFILE  
 SHEET 2 OF 2



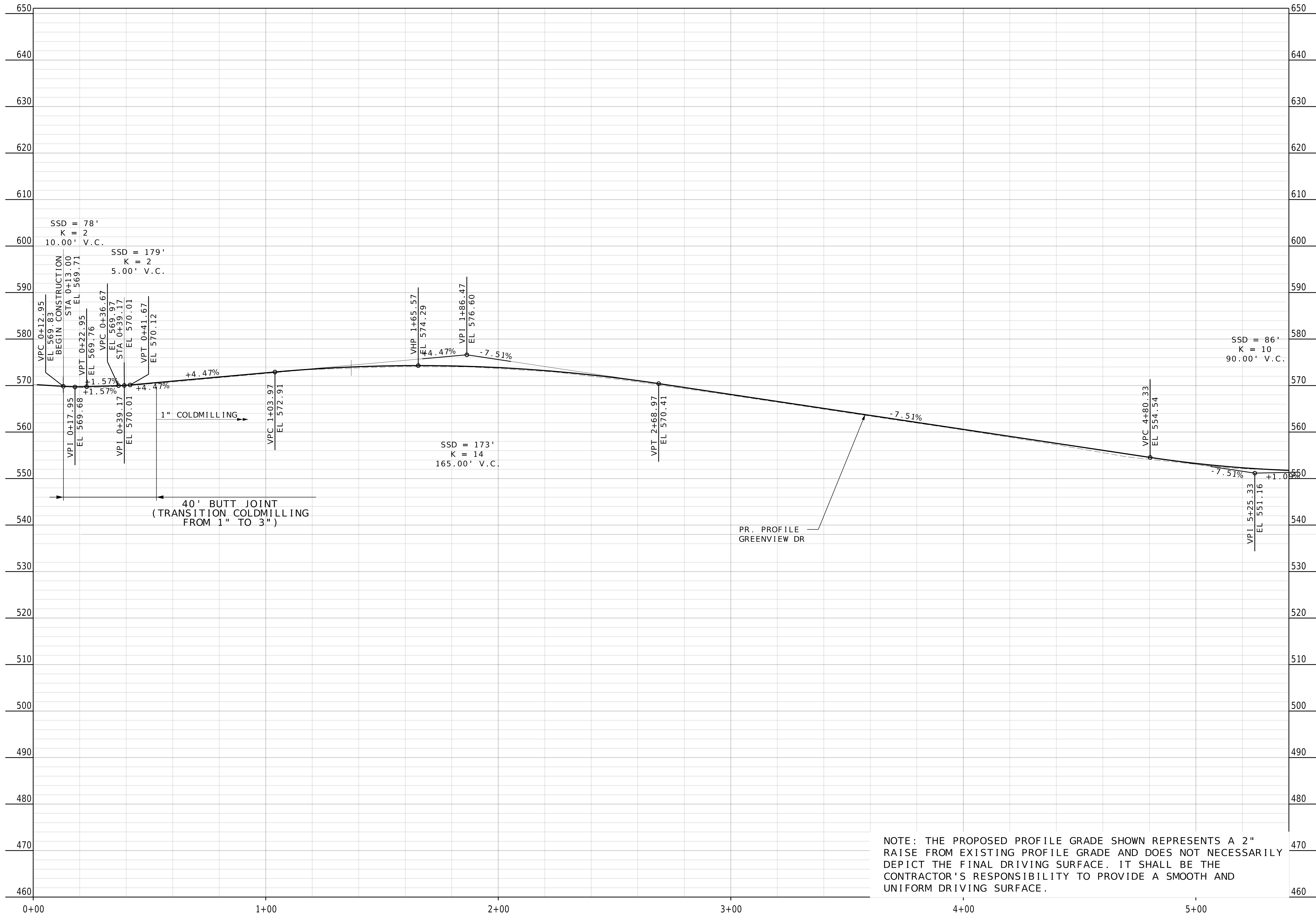

SSD = 78'  
K = 2  
10.00' V.C.

SSD = 179'  
K = 2  
5.00' V.C.

SSD = 173'  
K = 14  
165.00' V.C.

SSD = 86'  
K = 10  
90.00' V.C.

40' BUTT JOINT  
(TRANSITION COLDMILLING  
FROM 1" TO 3")

1" COLDMILLING

PR. PROFILE  
GREENVIEW DR

NOTE: THE PROPOSED PROFILE GRADE SHOWN REPRESENTS A 2" RAISE FROM EXISTING PROFILE GRADE AND DOES NOT NECESSARILY DEPICT THE FINAL DRIVING SURFACE. IT SHALL BE THE CONTRACTOR'S RESPONSIBILITY TO PROVIDE A SMOOTH AND UNIFORM DRIVING SURFACE.

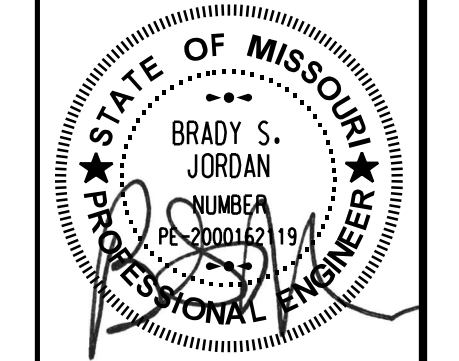

NAME:	BRADY S. JORDAN		
DISCIPLINE:	ENGINEER		
LICENSE NO.:	PE-2000162119		
EXPIRATION DATE:	12-31-2026		
DATE PREPARED:	2/13/2026		
ROUTE:	STATE:	MO	
DISTRICT:	SHEET NO.:	47	
COUNTY:	ST. LOUIS		
JOB NO.:			
CONTRACT ID.:			
PROJECT NO.:	PROP. S-2026		
BRIDGE NO.:			

DATE	DESCRIPTION



**HORNER SHIFRIN**  
THE POWER HOUSE AT UNION STATION  
401 S. 18th St., Ste. 400  
ST. LOUIS, MO 63103-2296  
314-531-4321 FAX: 314-531-6966  
www.HornerShifrin.com  
Certificate of Authority: 000159  
Expiration Date: December 31, 2026

GLENDALE PROP S-2026  
GREENVIEW PROFILE  
SHEET 1 OF 3



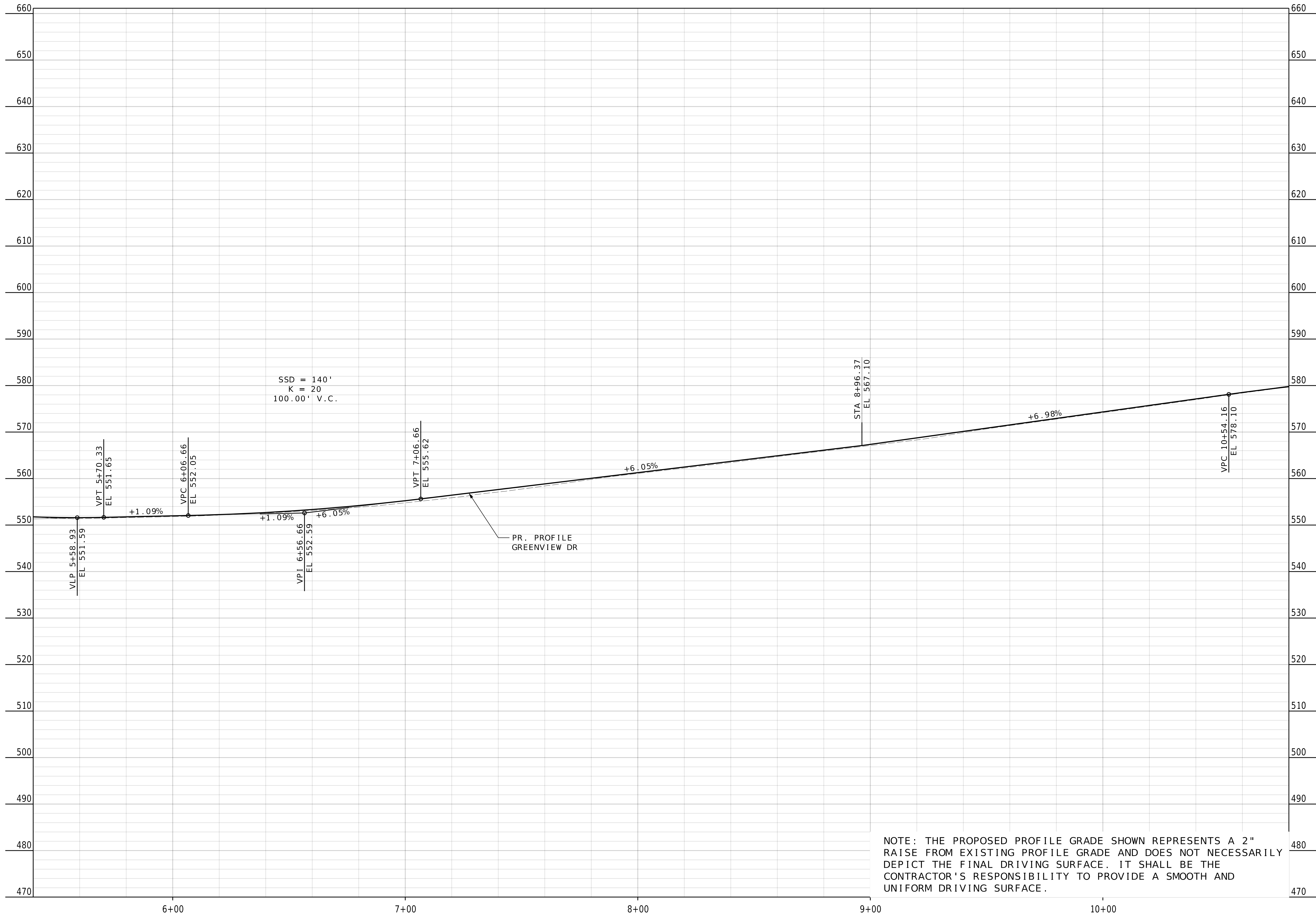

NOTE: THE PROPOSED PROFILE GRADE SHOWN REPRESENTS A 2" RAISE FROM EXISTING PROFILE GRADE AND DOES NOT NECESSARILY DEPICT THE FINAL DRIVING SURFACE. IT SHALL BE THE CONTRACTOR'S RESPONSIBILITY TO PROVIDE A SMOOTH AND UNIFORM DRIVING SURFACE.

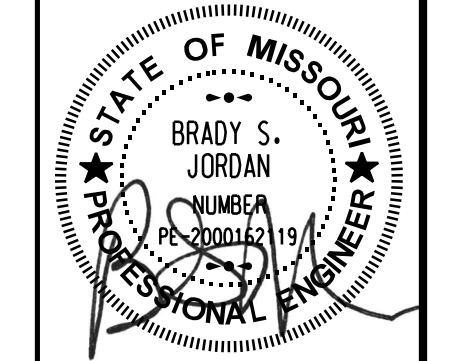

NAME: BRADY S. JORDAN  
DISCIPLINE: ENGINEER  
LICENSE NO.: PE-2000162119  
EXPIRATION DATE: 12-31-2026

DATE PREPARED: 2/13/2026

ROUTE: MO  
DISTRICT: 48  
COUNTY: ST. LOUIS  
JOB NO.:  
CONTRACT ID.:  
PROJECT NO.: PROP. S-2026  
BRIDGE NO.:

DATE	DESCRIPTION



**HORNER SHIFRIN**  
THE POWER HOUSE AT UNION STATION  
401 S. 18th St., Ste. 400  
ST. LOUIS, MO 63103-2296  
314-531-4321 FAX: 314-531-6966  
www.HornerShifrin.com  
Certificate of Authority: 000159  
Expiration Date: December 31, 2026

GLENDALE PROP S-2026  
GREENVIEW PROFILE  
SHEET 2 OF 3



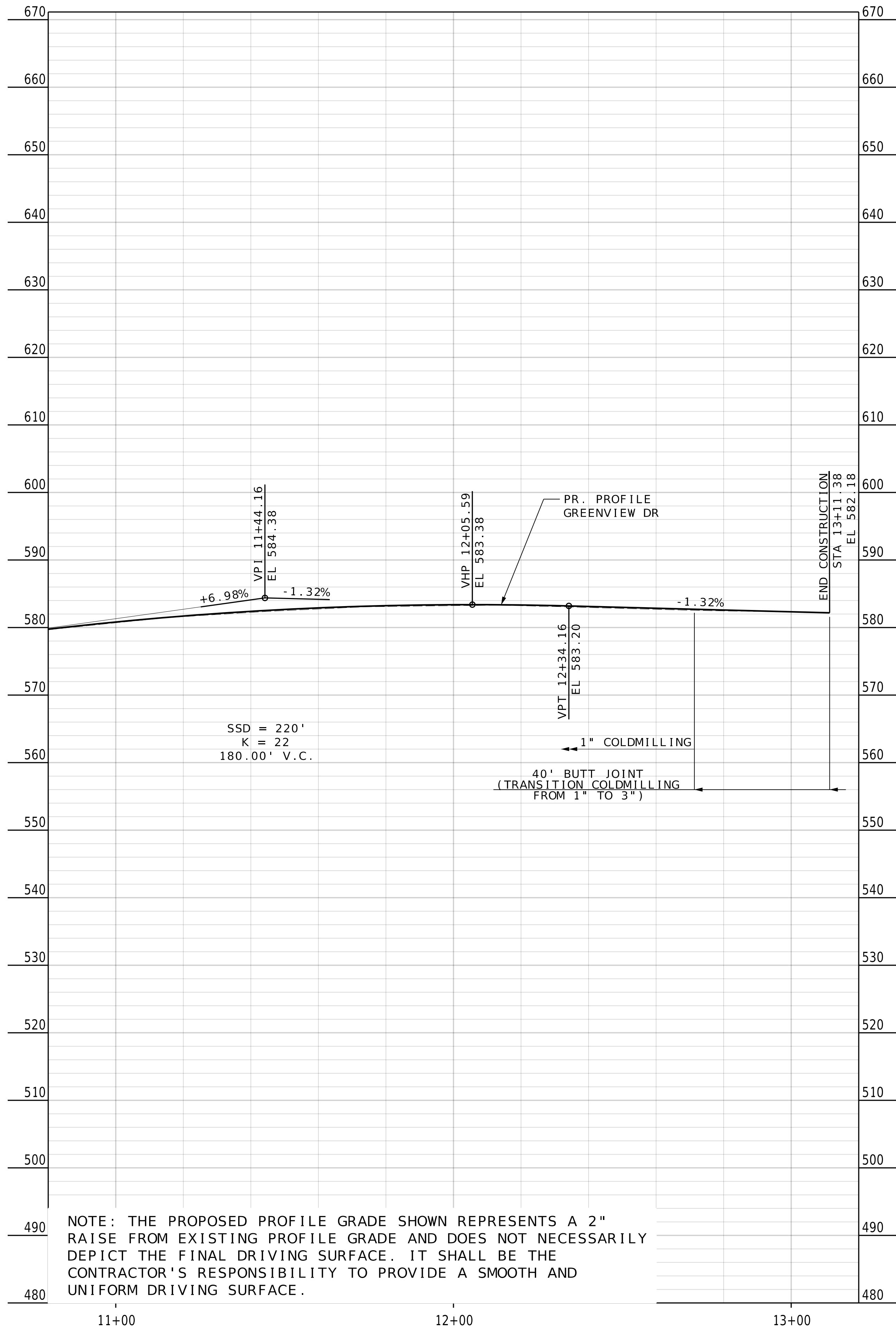

NOTE: THE PROPOSED PROFILE GRADE SHOWN REPRESENTS A 2" RAISE FROM EXISTING PROFILE GRADE AND DOES NOT NECESSARILY DEPICT THE FINAL DRIVING SURFACE. IT SHALL BE THE CONTRACTOR'S RESPONSIBILITY TO PROVIDE A SMOOTH AND UNIFORM DRIVING SURFACE.

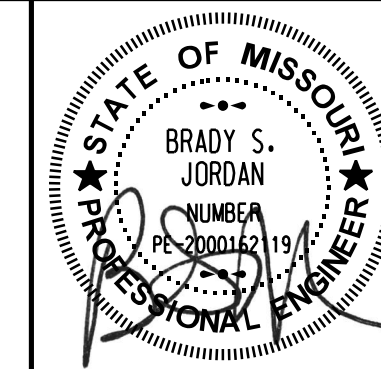

NAME: BRADY S. JORDAN  
 DISCIPLINE: ENGINEER  
 LICENSE NO.: PE-2000162119  
 EXPIRATION DATE: 12-31-2026

DATE PREPARED  
 2/13/2026

ROUTE STATE  
 DISTRICT SHEET NO.  
 MO 49

COUNTY  
 ST. LOUIS

JOB NO.

CONTRACT ID.

PROJECT NO.  
 PROP. S-2026

BRIDGE NO.

DATE	DESCRIPTION



**HORNER SHIFRIN**  
 THE POWER HOUSE AT UNION STATION  
 401 S. 18th St., Ste. 400  
 ST. LOUIS, MO 63103-2296  
 314-531-4321 FAX: 314-531-6966  
 www.HornerShifrin.com  
 Certificate of Authority: 000159  
 Expiration Date: December 31, 2026

GLENDALE PROP S-2026  
 GREENVIEW PROFILE  
 SHEET 3 OF 3



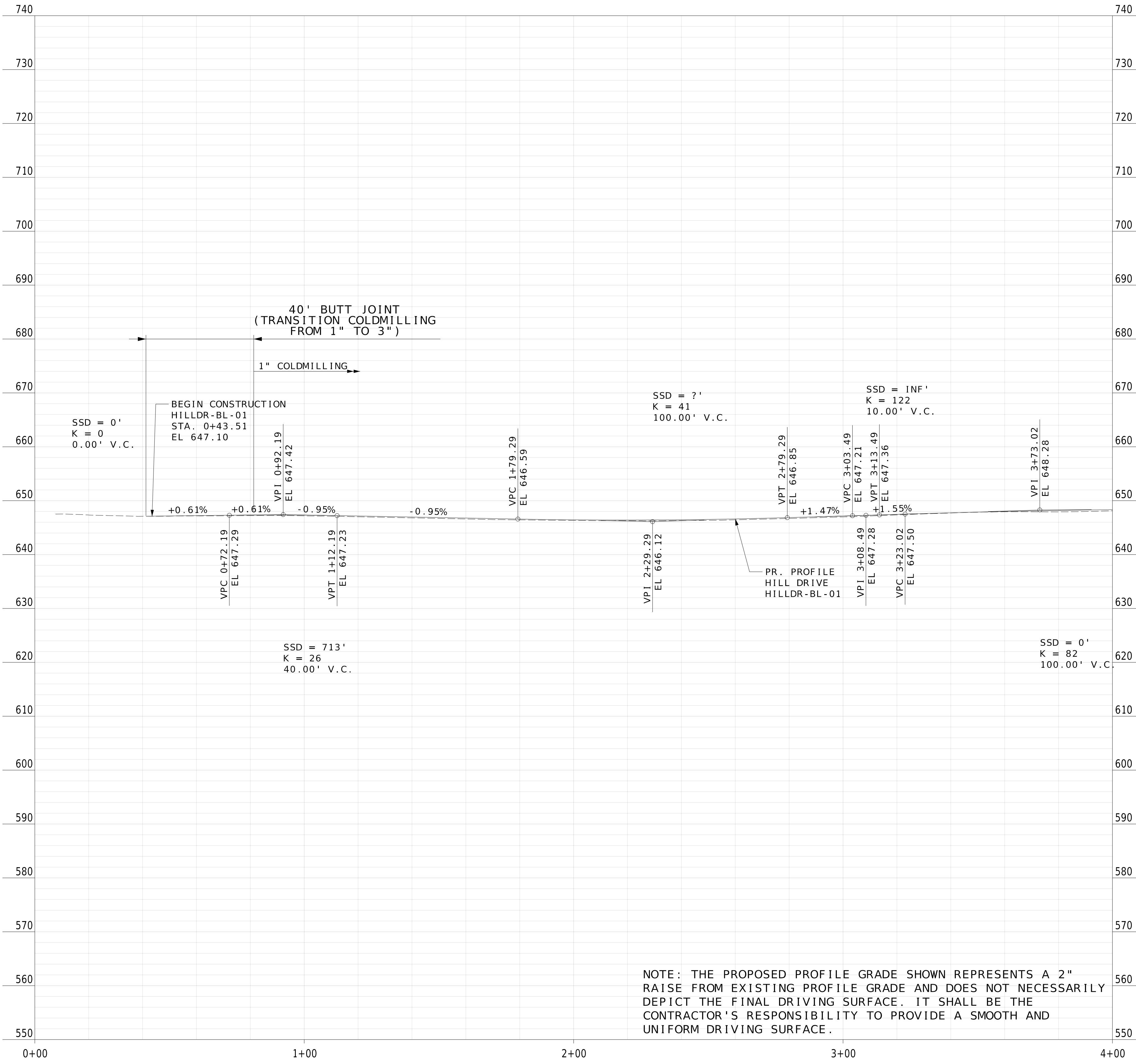

NOTE: THE PROPOSED PROFILE GRADE SHOWN REPRESENTS A 2" RAISE FROM EXISTING PROFILE GRADE AND DOES NOT NECESSARILY DEPICT THE FINAL DRIVING SURFACE. IT SHALL BE THE CONTRACTOR'S RESPONSIBILITY TO PROVIDE A SMOOTH AND UNIFORM DRIVING SURFACE.

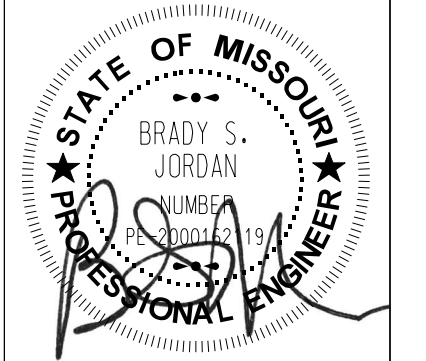

NAME: BRADY S. JORDAN  
 DISCIPLINE: ENGINEER  
 LICENSE NO.: PE-2000162119  
 EXPIRATION DATE: 12-31-2026

DATE PREPARED: 2/13/2026

ROUTE: STATE MO  
 DISTRICT: SHEET NO. 50

COUNTY: ST. LOUIS  
 JOB NO.:

CONTRACT ID.:

PROJECT NO.: PROP. S-2026  
 BRIDGE NO.:

DATE	DESCRIPTION



**HORNER SHIFRIN**  
 THE POWER HOUSE AT UNION STATION  
 401 S. 18th St., Ste. 400  
 ST. LOUIS, MO 63103-2296  
 314-531-4321 FAX: 314-531-6966  
 www.HornerShifrin.com  
 Certificate of Authority: 000159  
 Expiration Date: December 31, 2026

GLENDALÉ PROP S-2026  
 HILL DRIVE PROFILES  
 SHEET 1 OF 6























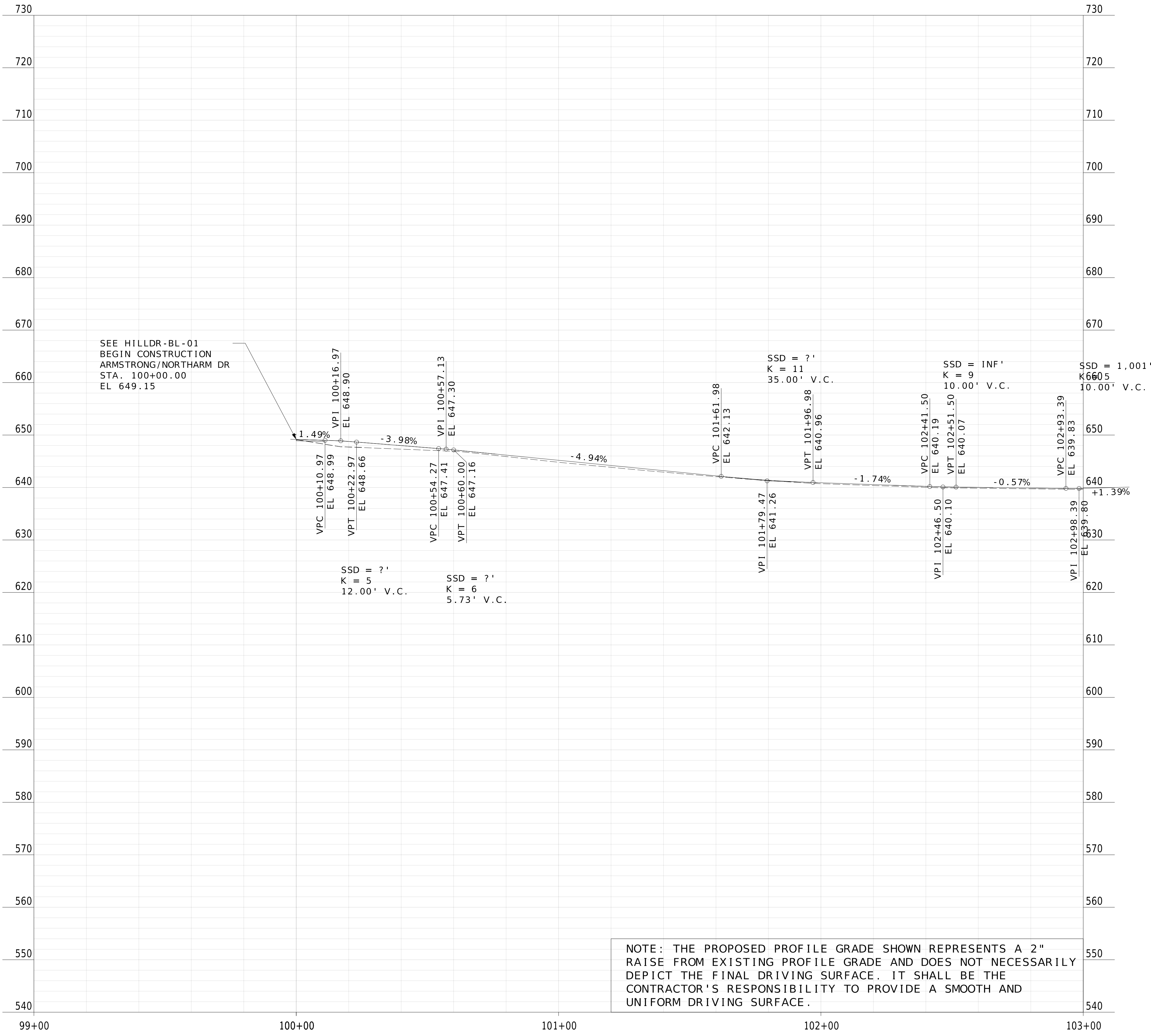

SEE HILLDR-BL-01  
 BEGIN CONSTRUCTION  
 ARMSTRONG/NORTHARM DR  
 STA. 100+00.00  
 EL 649.15

NOTE: THE PROPOSED PROFILE GRADE SHOWN REPRESENTS A 2" RAISE FROM EXISTING PROFILE GRADE AND DOES NOT NECESSARILY DEPICT THE FINAL DRIVING SURFACE. IT SHALL BE THE CONTRACTOR'S RESPONSIBILITY TO PROVIDE A SMOOTH AND UNIFORM DRIVING SURFACE.

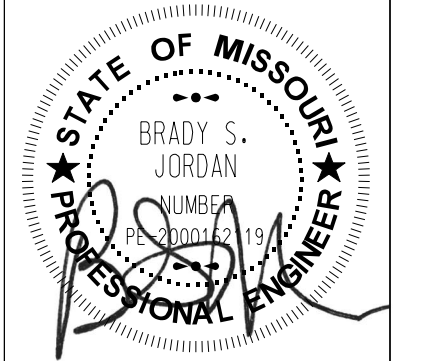

NAME: BRADY S. JORDAN  
 DISCIPLINE: ENGINEER  
 LICENSE NO.: PE-2000162119  
 EXPIRATION DATE: 12-31-2026  
 DATE PREPARED: 2/13/2026  
 ROUTE: STATE MO  
 DISTRICT: SHEET NO. 56  
 COUNTY: ST. LOUIS  
 JOB NO.:  
 CONTRACT ID.:  
 PROJECT NO.: PROP. S-2026  
 BRIDGE NO.:

DATE	DESCRIPTION



**HORNER SHIFRIN**  
 THE POWER HOUSE AT UNION STATION  
 401 S. 18th St., Ste. 400  
 ST. LOUIS, MO 63103-2296  
 314-531-4321 FAX: 314-531-6966  
 www.HornerShifrin.com  
 Certificate of Authority: 000159  
 Expiration Date: December 31, 2026

GLENDALÉ PROP S-2026  
 NORTHARM PROFILE  
 SHEET 1 OF 2



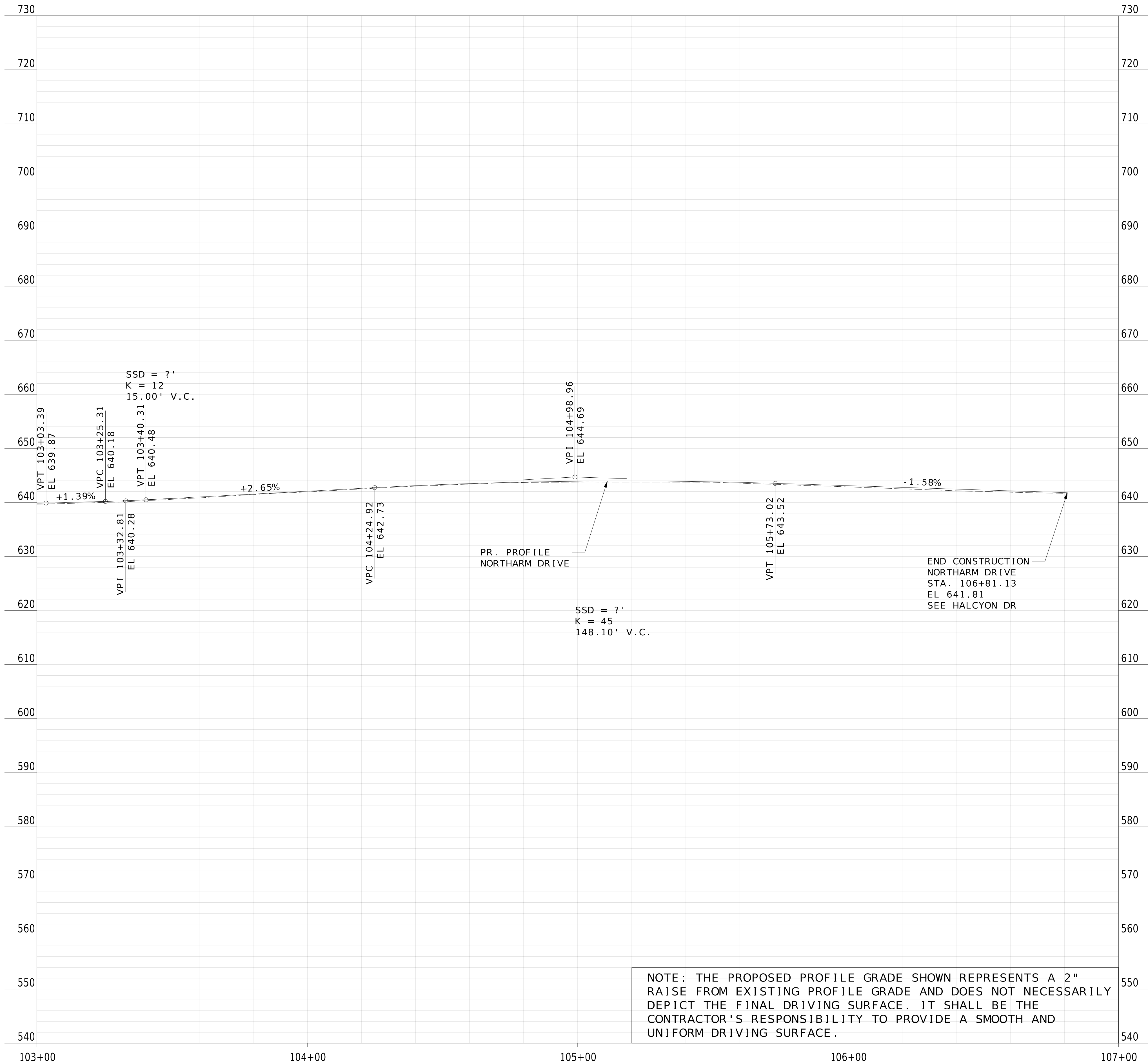

NOTE: THE PROPOSED PROFILE GRADE SHOWN REPRESENTS A 2" RAISE FROM EXISTING PROFILE GRADE AND DOES NOT NECESSARILY DEPICT THE FINAL DRIVING SURFACE. IT SHALL BE THE CONTRACTOR'S RESPONSIBILITY TO PROVIDE A SMOOTH AND UNIFORM DRIVING SURFACE.



NAME: BRADY S. JORDAN  
 DISCIPLINE: ENGINEER  
 LICENSE NO.: PE-2000162119  
 EXPIRATION DATE: 12-31-2026

DATE PREPARED: 2/13/2026

ROUTE: STATE MO  
 DISTRICT: SHEET NO. 57

COUNTY: ST. LOUIS  
 JOB NO.:

CONTRACT ID.:

PROJECT NO.: PROP. S-2026  
 BRIDGE NO.:

DATE	DESCRIPTION

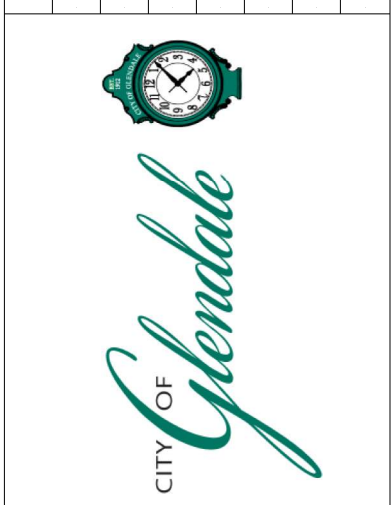

**HORNER SHIFRIN**  
 THE POWER HOUSE AT UNION STATION  
 401 S. 18th St., Ste. 400  
 ST. LOUIS, MO 63103-2296  
 314-531-4321 FAX: 314-531-6966  
 www.HornerShifrin.com  
 Certificate of Authority: 000159  
 Expiration Date: December 31, 2026

GLENDALE PROP S-2026  
 NORTHARM PROFILE  
 SHEET 2 OF 2



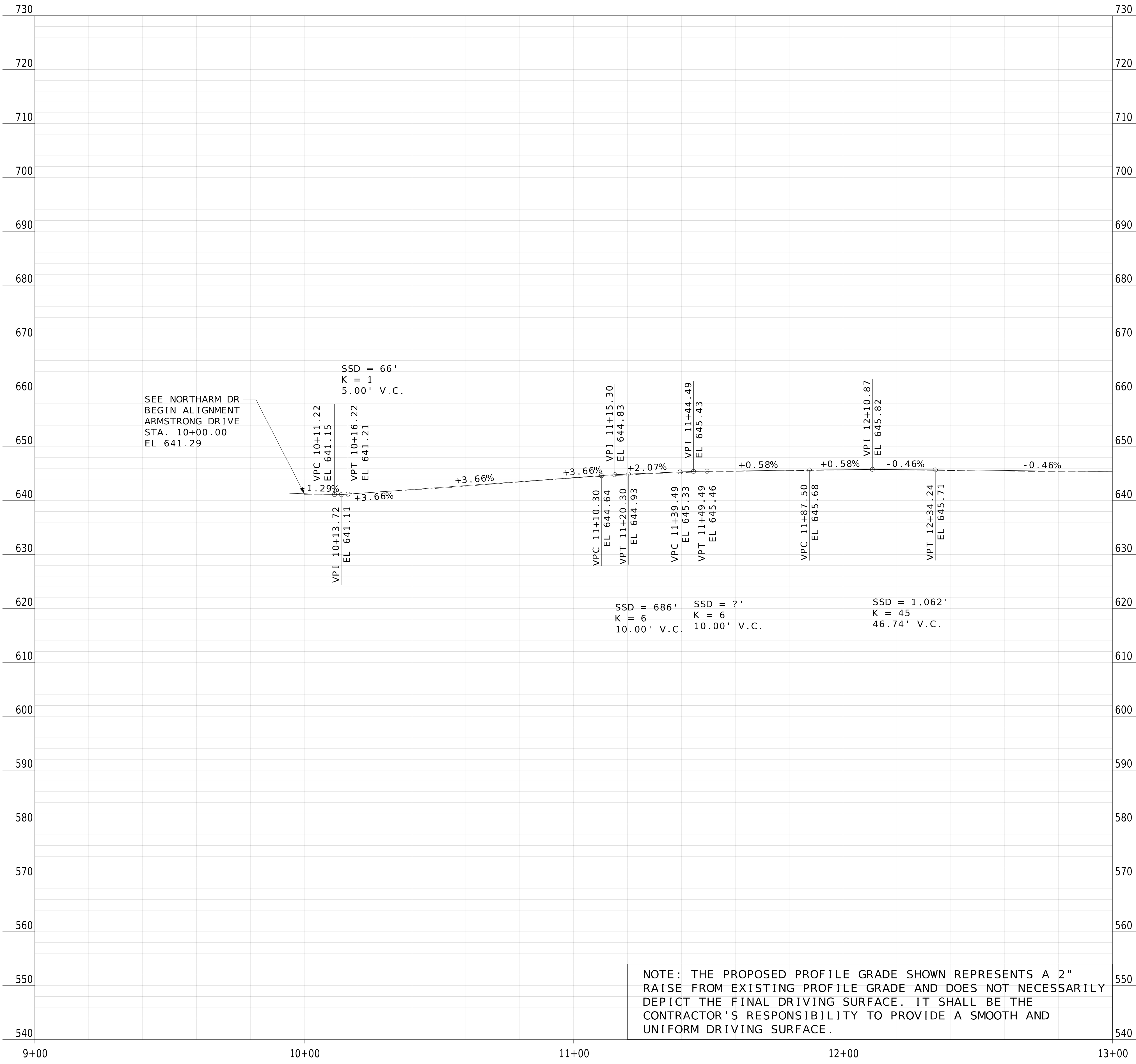

SEE NORTARM DR  
BEGIN ALIGNMENT  
ARMSTRONG DRIVE  
STA. 10+00.00  
EL 641.29

NOTE: THE PROPOSED PROFILE GRADE SHOWN REPRESENTS A 2" RAISE FROM EXISTING PROFILE GRADE AND DOES NOT NECESSARILY DEPICT THE FINAL DRIVING SURFACE. IT SHALL BE THE CONTRACTOR'S RESPONSIBILITY TO PROVIDE A SMOOTH AND UNIFORM DRIVING SURFACE.



NAME: BRADY S. JORDAN  
DISCIPLINE: ENGINEER  
LICENSE NO.: PE-2000162119  
EXPIRATION DATE: 12-31-2026

DATE PREPARED: 2/13/2026

ROUTE: STATE MO  
DISTRICT: SHEET NO. 58

COUNTY: ST. LOUIS  
JOB NO.:

CONTRACT ID.:

PROJECT NO.: PROP. S-2026  
BRIDGE NO.:

DATE	DESCRIPTION



**HORNER SHIFRIN**  
THE POWER HOUSE AT UNION STATION  
401 S. 18th St., Ste. 400  
ST. LOUIS, MO 63103-2296  
314-531-4321 FAX: 314-531-6966  
www.HornerShifrin.com  
Certificate of Authority: 000159  
Expiration Date: December 31, 2026

GLENDALÉ PROP S-2026  
ARMSTRONG PROFILE  
SHEET 1 OF 2



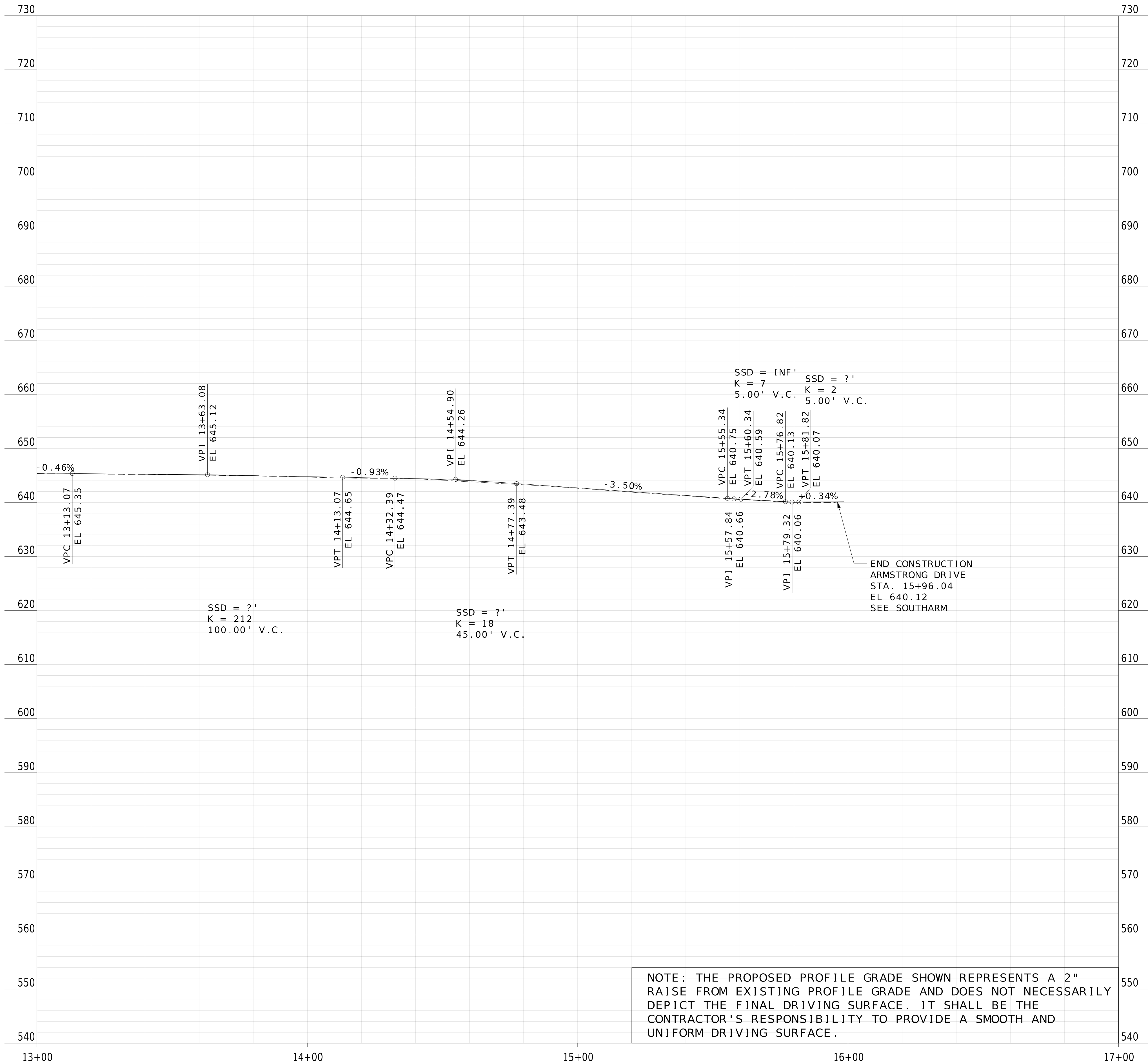

NOTE: THE PROPOSED PROFILE GRADE SHOWN REPRESENTS A 2" RAISE FROM EXISTING PROFILE GRADE AND DOES NOT NECESSARILY DEPICT THE FINAL DRIVING SURFACE. IT SHALL BE THE CONTRACTOR'S RESPONSIBILITY TO PROVIDE A SMOOTH AND UNIFORM DRIVING SURFACE.



NAME: BRADY S. JORDAN  
 DISCIPLINE: ENGINEER  
 LICENSE NO.: PE-2000162119  
 EXPIRATION DATE: 12-31-2026

DATE PREPARED: 2/13/2026

ROUTE: STATE MO  
 DISTRICT: SHEET NO. 59

COUNTY: ST. LOUIS  
 JOB NO.:

CONTRACT ID.:

PROJECT NO.: PROP. S-2026  
 BRIDGE NO.:

DATE	DESCRIPTION



**HORNER SHIFRIN**  
 THE POWER HOUSE AT UNION STATION  
 401 S. 18th St., Ste. 400  
 ST. LOUIS, MO 63103-2296  
 314-531-4321 FAX: 314-531-6966  
 www.HornerShifrin.com  
 Certificate of Authority: 000159  
 Expiration Date: December 31, 2026

GLENDALÉ PROP S-2026  
 ARMSTRONG PROFILE  
 SHEET 2 OF 2



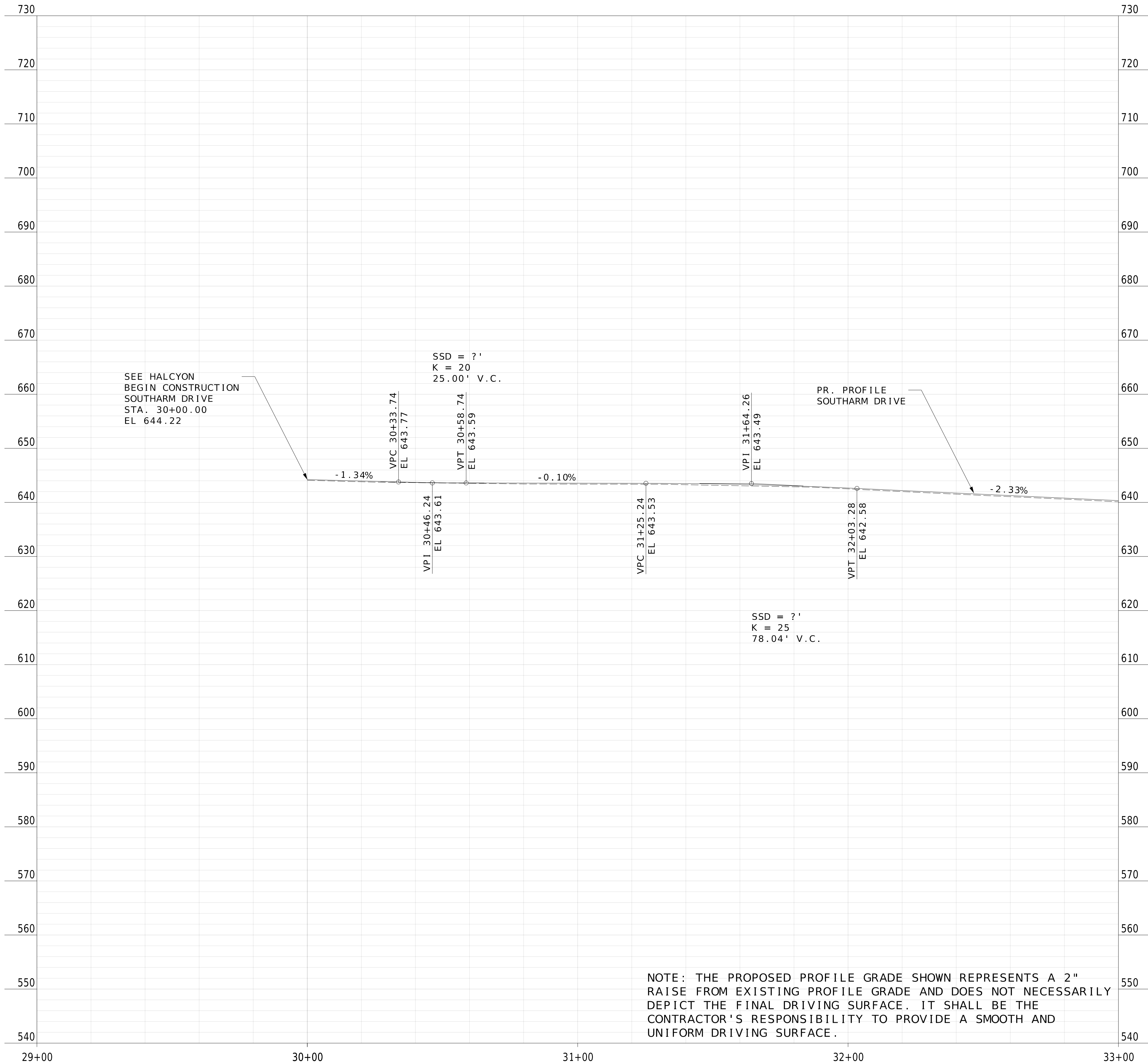

NOTE: THE PROPOSED PROFILE GRADE SHOWN REPRESENTS A 2" RAISE FROM EXISTING PROFILE GRADE AND DOES NOT NECESSARILY DEPICT THE FINAL DRIVING SURFACE. IT SHALL BE THE CONTRACTOR'S RESPONSIBILITY TO PROVIDE A SMOOTH AND UNIFORM DRIVING SURFACE.



NAME: BRADY S. JORDAN  
 DISCIPLINE: ENGINEER  
 LICENSE NO.: PE-2000162119  
 EXPIRATION DATE: 12-31-2026

DATE PREPARED: 2/13/2026

ROUTE: STATE MO  
 DISTRICT: SHEET NO. 60

COUNTY: ST. LOUIS  
 JOB NO.:

CONTRACT ID.:

PROJECT NO.: PROP. S-2026  
 BRIDGE NO.:

DATE	DESCRIPTION



**HORNER SHIFRIN**  
 THE POWER HOUSE AT UNION STATION  
 401 S. 18th St., Ste. 400  
 ST. LOUIS, MO 63103-2296  
 314-531-4321 FAX: 314-531-6966  
 www.HornerShifrin.com  
 Certificate of Authority: 000159  
 Expiration Date: December 31, 2026

GLENDALE PROP S-2026  
 SOUTHARM PROFILE  
 SHEET 1 OF 2



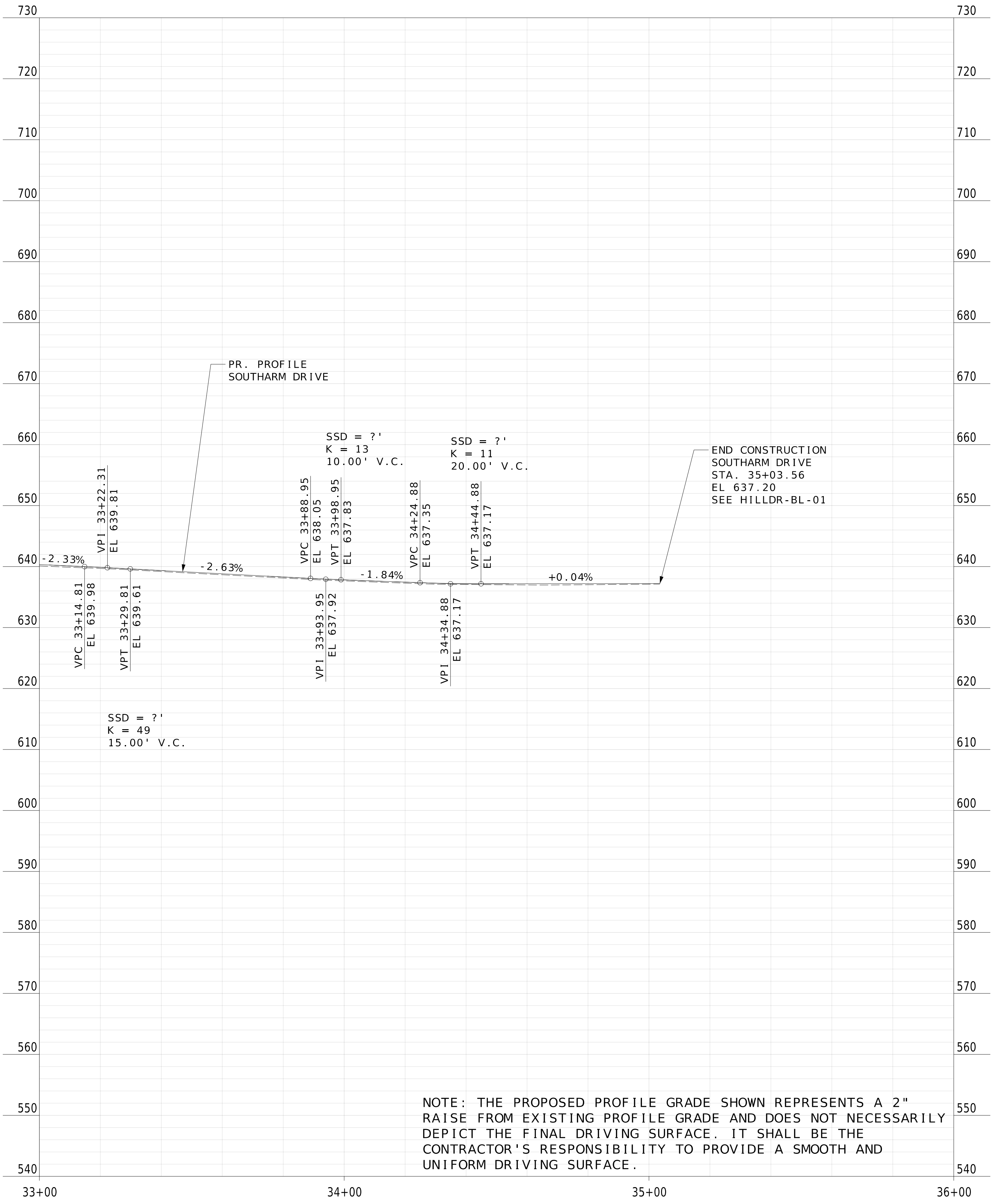

NOTE: THE PROPOSED PROFILE GRADE SHOWN REPRESENTS A 2" RAISE FROM EXISTING PROFILE GRADE AND DOES NOT NECESSARILY DEPICT THE FINAL DRIVING SURFACE. IT SHALL BE THE CONTRACTOR'S RESPONSIBILITY TO PROVIDE A SMOOTH AND UNIFORM DRIVING SURFACE.

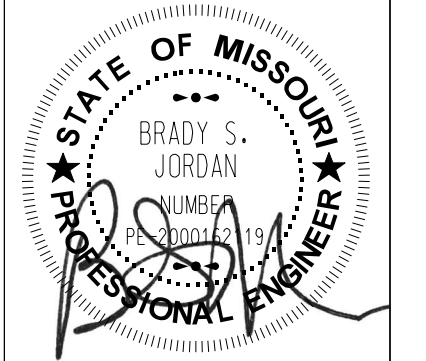

NAME: BRADY S. JORDAN  
DISCIPLINE: ENGINEER  
LICENSE NO.: PE-2000162119  
EXPIRATION DATE: 12-31-2026

DATE PREPARED: 2/13/2026

ROUTE: STATE MO  
DISTRICT: SHEET NO. 61  
COUNTY: ST. LOUIS  
JOB NO.:  
CONTRACT ID.:  
PROJECT NO.: PROP. S-2026  
BRIDGE NO.:

DATE	DESCRIPTION



**HORNER SHIFRIN**  
THE POWER HOUSE AT UNION STATION  
401 S. 18th St., Ste. 400  
ST. LOUIS, MO 63103-2296  
314-531-4321 FAX: 314-531-6966  
www.HornerShifrin.com  
Certificate of Authority: 000159  
Expiration Date: December 31, 2026

GLENDALE PROP S-2026  
SOUTHARM PROFILE  
SHEET 2 OF 2











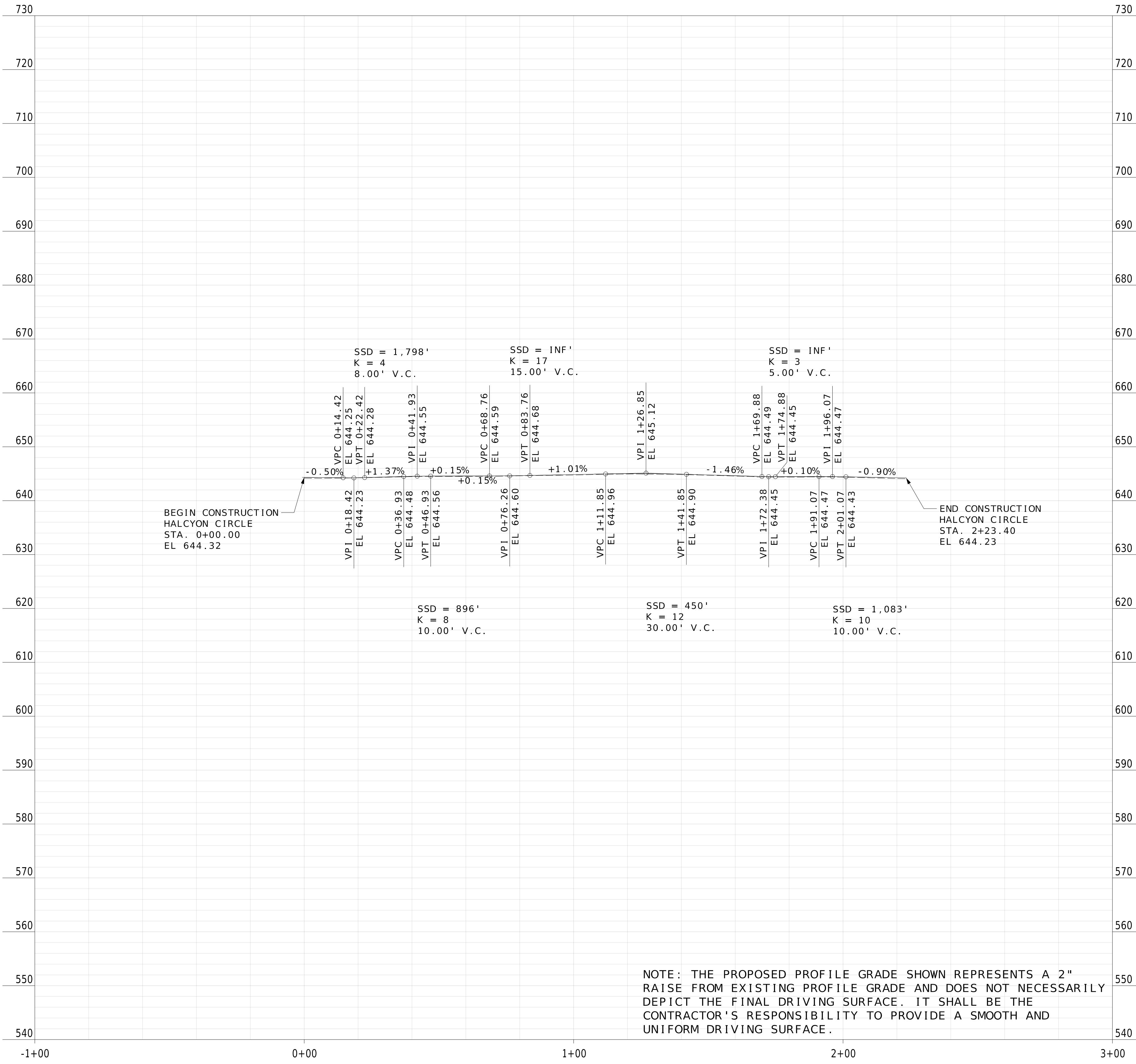

NOTE: THE PROPOSED PROFILE GRADE SHOWN REPRESENTS A 2" RAISE FROM EXISTING PROFILE GRADE AND DOES NOT NECESSARILY DEPICT THE FINAL DRIVING SURFACE. IT SHALL BE THE CONTRACTOR'S RESPONSIBILITY TO PROVIDE A SMOOTH AND UNIFORM DRIVING SURFACE.

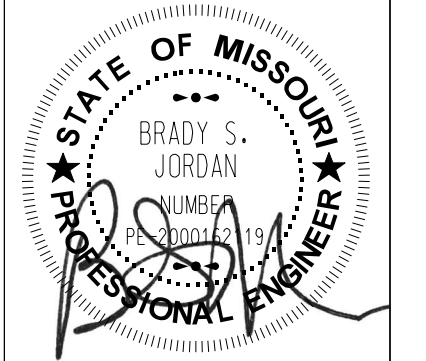

NAME: BRADY S. JORDAN  
 DISCIPLINE: ENGINEER  
 LICENSE NO.: PE-2000162119  
 EXPIRATION DATE: 12-31-2026

DATE PREPARED: 2/13/2026

ROUTE: STATE MO  
 DISTRICT: SHEET NO. 64  
 COUNTY: ST. LOUIS  
 JOB NO.:  
 CONTRACT ID.:  
 PROJECT NO.: PROP. S-2026  
 BRIDGE NO.:

DATE	DESCRIPTION



**HORNER SHIFRIN**  
 THE POWER HOUSE AT UNION STATION  
 401 S. 18th St., Ste. 400  
 ST. LOUIS, MO 63103-2296  
 314-531-4321 FAX: 314-531-6966  
 www.HornerShifrin.com  
 Certificate of Authority: 000159  
 Expiration Date: December 31, 2026

GLENDALÉ PROP S-2026  
 HALCYON CIRCLE PROFILE  
 SHEET 1 OF 1



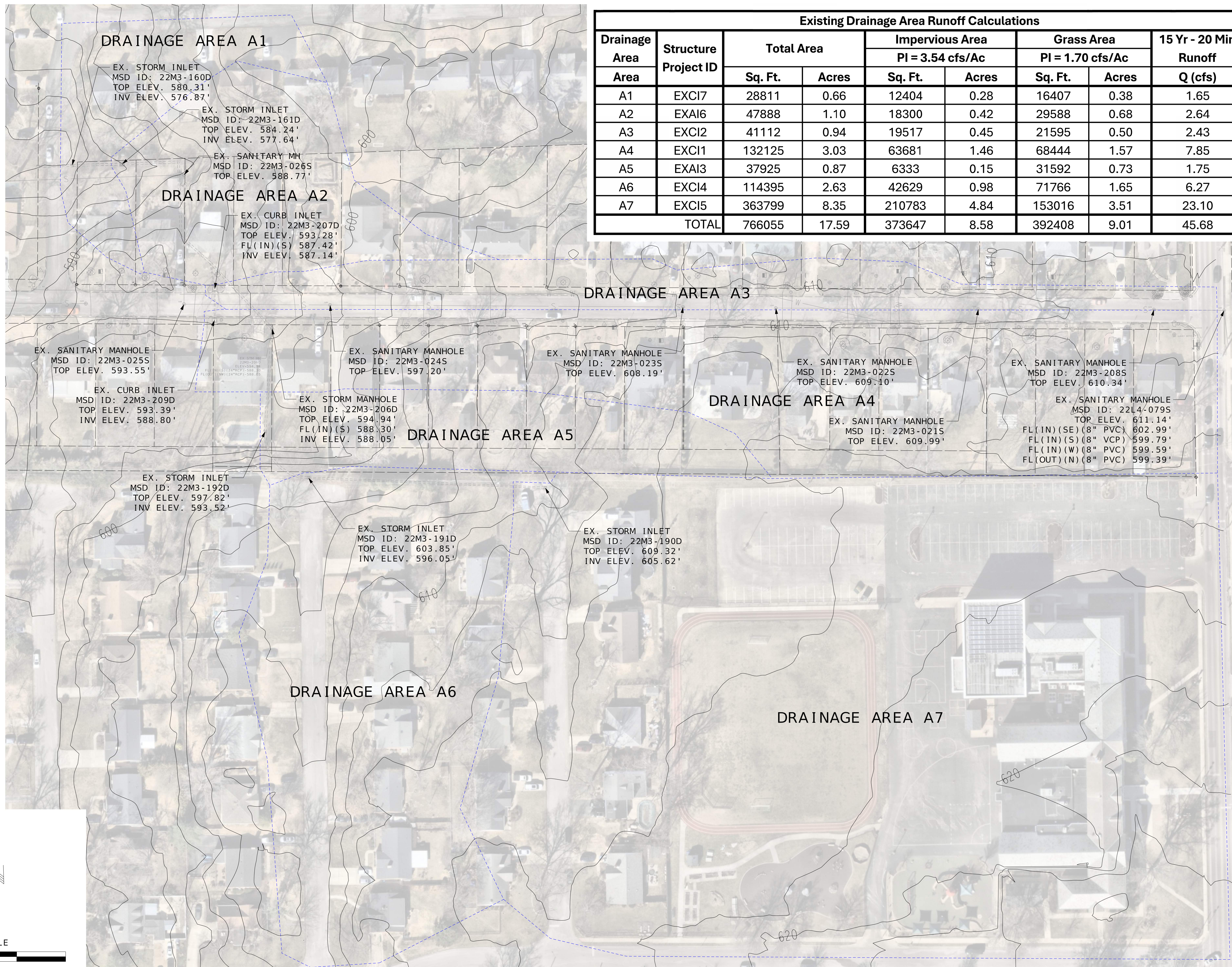

Existing Drainage Area Runoff Calculations								
Drainage Area	Structure Project ID	Total Area		Impervious Area		Grass Area		15 Yr - 20 Min
		Sq. Ft.	Acres	Sq. Ft.	Acres	Sq. Ft.	Acres	Runoff Q (cfs)
A1	EXCI7	28811	0.66	12404	0.28	16407	0.38	1.65
A2	EXAI6	47888	1.10	18300	0.42	29588	0.68	2.64
A3	EXCI2	41112	0.94	19517	0.45	21595	0.50	2.43
A4	EXCI1	132125	3.03	63681	1.46	68444	1.57	7.85
A5	EXAI3	37925	0.87	6333	0.15	31592	0.73	1.75
A6	EXCI4	114395	2.63	42629	0.98	71766	1.65	6.27
A7	EXCI5	363799	8.35	210783	4.84	153016	3.51	23.10
TOTAL		766055	17.59	373647	8.58	392408	9.01	45.68

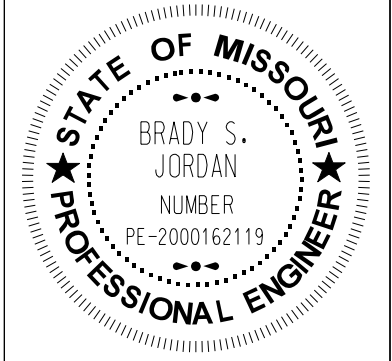

NAME: BRADY S. JORDAN  
 DISCIPLINE: ENGINEER  
 LICENSE NO.: PE-2000162119  
 EXPIRATION DATE: 12-31-2026  
 DATE PREPARED: 2/13/2026  
 ROUTE: STATE MO  
 DISTRICT: SHEET NO. 65  
 COUNTY: ST. LOUIS  
 JOB NO.:

CONTRACT ID.  
 PROJECT NO. PROP. S-2026  
 BRIDGE NO.:

DATE	DESCRIPTION



**HORNER SHIFRIN**  
 THE POWER HOUSE AT UNION STATION  
 401 S. 18th St., Ste. 400  
 ST. LOUIS, MO 63103-2296  
 314-531-4321 FAX: 314-531-6966  
 www.HornerShifrin.com  
 Certificate of Authority: 000159  
 Expiration Date: December 31, 2026

GLENDALE PROP S-2026  
 ALEXANDRA  
 EXIST. DRAINAGE MAP

25MSD-00443  
 BASE MAP: 22M

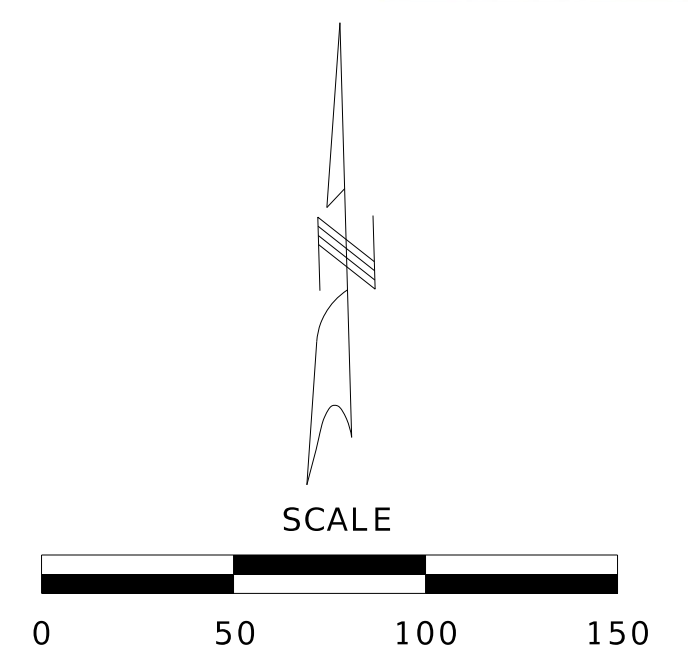







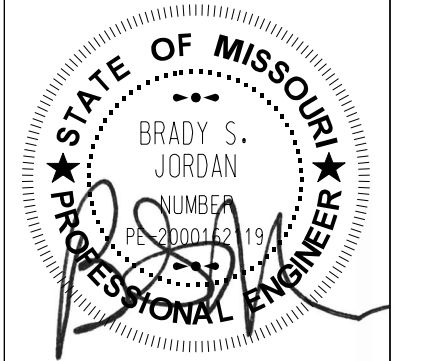
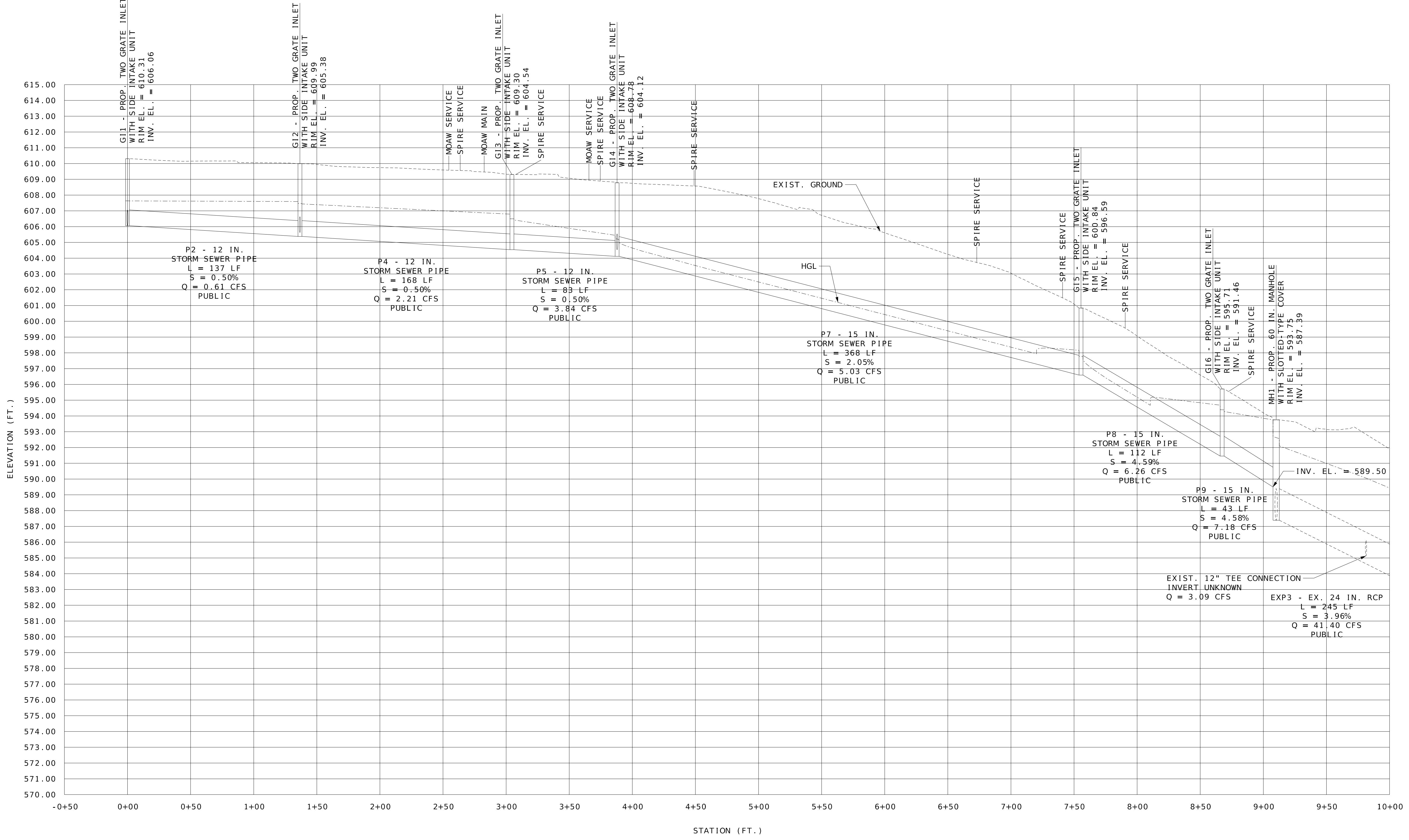

NAME: BRADY S. JORDAN  
 DISCIPLINE: ENGINEER  
 LICENSE NO.: PE-2000162119  
 EXPIRATION DATE: 12-31-2026

DATE PREPARED: 2/13/2026

ROUTE: STATE MO  
 DISTRICT: SHEET NO. 67  
 COUNTY: ST. LOUIS  
 JOB NO.:

CONTRACT ID.:

PROJECT NO. PROP. S-2026  
 BRIDGE NO.:

DATE	DESCRIPTION



**HORNER SHIFRIN**  
 THE POWER HOUSE AT UNION STATION  
 401 S. 18th St., Ste. 400  
 ST. LOUIS, MO 63103-2296  
 314-531-4321 FAX: 314-531-6966  
 www.HornerShifrin.com  
 Certificate of Authority: 000159  
 Expiration Date: December 31, 2026

GLENDALE PROP S-2026  
 ALEXANDRA  
 STORM SEWER PROFILES  
 SHEET 1 OF 3

25MSD-00443  
 BASE MAP: 22M







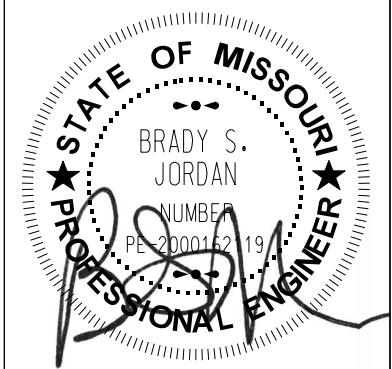

NAME: BRADY S. JORDAN  
 DISCIPLINE: ENGINEER  
 LICENSE NO.: PE-2000162119  
 EXPIRATION DATE: 12-31-2026

DATE PREPARED  
 2/13/2026

ROUTE STATE  
 MO

DISTRICT SHEET NO.  
 69

COUNTY  
 ST. LOUIS

JOB NO.

CONTRACT ID.

PROJECT NO.  
 PROP. S-2026

BRIDGE NO.

ALEXANDRA ROAD HYDROLOGY											
STRUCTURE NUMBER	ALEXANDRA RD. STA.	SIDE	DRAINAGE AREA (SF)	DRAINAGE AREA (AC)	PI FACTOR (MSD 4.030.01)	Q15	Q15 (TRIBUTARY TO INLET) (CFS)	Q15 FROM BYPASS (CFS)	TOTAL Q15	INLET CAPACITY (MSD FIG 4-3) (CFS)	BYPASS (CFS)
GI1A	12+82.40	LT	1328	0.03	3.54	0.11	0.12	0.00	0.12	2.27	0.00
			272	0.01	1.70	0.01					
GI1	12+82.40	RT	3853	0.09	3.54	0.31	0.49	0.00	0.49	2.27	0.00
			4543	0.10	1.70	0.18					
GI2A	11+45.76	LT	2081	0.05	3.54	0.17	0.22	0.00	0.22	2.44	0.00
			1335	0.03	1.70	0.05					
GI2	11+45.76	RT	8676	0.20	3.54	0.71	1.38	0.00	1.38	2.44	0.00
			17409	0.40	1.70	0.68					
GI3	9+77.77	RT	12736	0.29	3.54	1.04	1.63	0.00	1.63	2.46	0.00
			15162	0.35	1.70	0.59					
GI4A	8+94.45	RT	4642	0.11	3.54	0.38	0.59	0.00	0.59	2.51	0.00
			5554	0.13	1.70	0.22					
GI4	8+94.45	RT	4766	0.11	3.54	0.39	0.60	0.00	0.60	2.51	0.00
			5399	0.12	1.70	0.21					
GI5	5+26.86	RT	21281	0.49	3.54	1.73	2.42	0.00	2.42	1.23	1.19
			17665	0.41	1.70	0.69					
GI6	4+15.00	RT	7241	0.17	3.54	0.59	0.72	1.19	1.91	0.92	0.99
			3287	0.08	1.70	0.13					
EXCI1	3+27.85	RT	5128	0.12	3.54	0.42	0.61	0.99	1.60	2.30	0.00
			4979	0.11	1.70	0.19					
EXCI2	3+27.85	LT	11466	0.26	3.54	0.93	1.50	0.00	1.50	2.30	0.00
			14434	0.33	1.70	0.56					

ALEXANDRA ROAD HYDRAULICS																		
ID	STRUCTURE NUMBER		PIPE SIZE (IN)	PIPE LENGTH (FT)	SLOPE (%)	Q (CFS)	VELOCITY (FPS)	FLOW LINE ELEVATION		TOP OF STRUCTURE		FREEBOARD (FT)	HYDRAULIC ELEVATION		BEND ANGLE	LOSS COEFFICIENT	HEADLOSS (FT)	PIPE CAPACITY (CFS)
	UPPER	LOWER						UPPER	LOWER	UPPER	LOWER		UPPER	LOWER				
P1	GI1A	GI1	12	21	1.00	0.12	0.15	606.27	606.06	610.27	610.31	2.63	607.64	607.64	90.0	0.20	0.00	3.57
P2	GI1	GI2	12	137	0.50	0.61	0.78	606.06	605.38	610.31	609.99	2.68	607.63	607.59	0.0	0.33	0.04	2.51
P3	GI2A	GI2	12	21	1.00	0.22	0.28	605.84	605.63	609.84	609.99	2.24	607.60	607.60	90.0	0.20	0.00	3.58
P4	GI3	GI4	12	83	0.50	3.84	4.89	604.54	604.12	609.30	608.78	2.88	606.42	605.45	0.0	0.20	0.97	2.53
P6	GI4A	GI4	12	21	1.00	0.59	3.35	604.75	604.54	608.75	608.78	3.07	605.68	605.67	90.0	0.20	0.01	3.56
P7	GI4	GI5	15	368	2.05	5.03	7.69	604.12	596.59	608.78	600.84	3.75	605.03	598.16	0.0	0.50	7.04	9.25
P8	GI5	GI6	15	112	4.59	6.26	10.99	596.59	591.46	600.84	595.71	3.24	597.60	594.68	2.2	0.33	3.05	13.83
P9	GI6	MH1	15	43	4.58	7.18	5.85	591.46	589.50	595.71	593.75	1.43	594.28	593.75	44.2	0.22	-0.40	13.83
EXP3	MH1	EXAI6	24	245	3.96	38.30	12.19	587.39	577.69	593.75	584.24	1.65	592.10	584.24	5.0	0.26	2.03	45.67
EXP4	EXAI6	EXCI7	24	51	1.61	44.03	14.02	577.69	576.87	584.24	580.31	1.99	582.25	580.31	0.0	0.20	0.63	28.66

DESCRIPTION

DATE



CITY OF  
**Glendale**





**HORNER SHIFRIN**  
 THE POWER HOUSE AT UNION STATION  
 401 S. 18th St., Ste. 400  
 ST. LOUIS, MO 63103-2296  
 314-531-4321 FAX: 314-531-6966  
 www.HornerShifrin.com  
 Certificate of Authority: 000159  
 Expiration Date: December 31, 2026

GLENDALE PROP S - 2026  
 ALEXANDRA  
 STORM SEWER PROFILES  
 SHEET 3 OF 3

25MSD-00443  
 BASE MAP: 22M

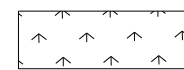

**LEGEND**

-  GRASS SODDING
-  CURB INLET CHECK
-  SILT FENCE
-  PROPOSED PLANTING

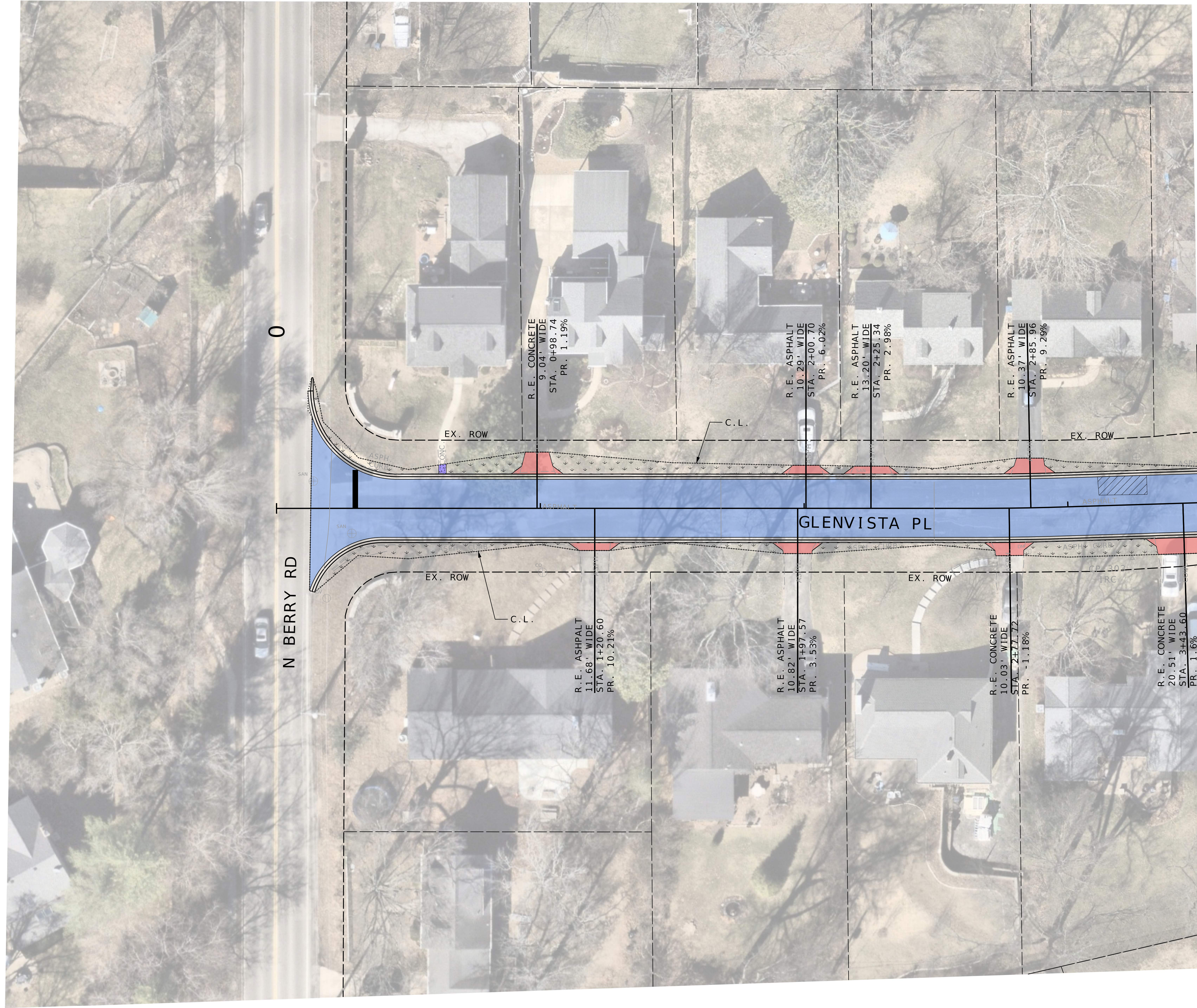
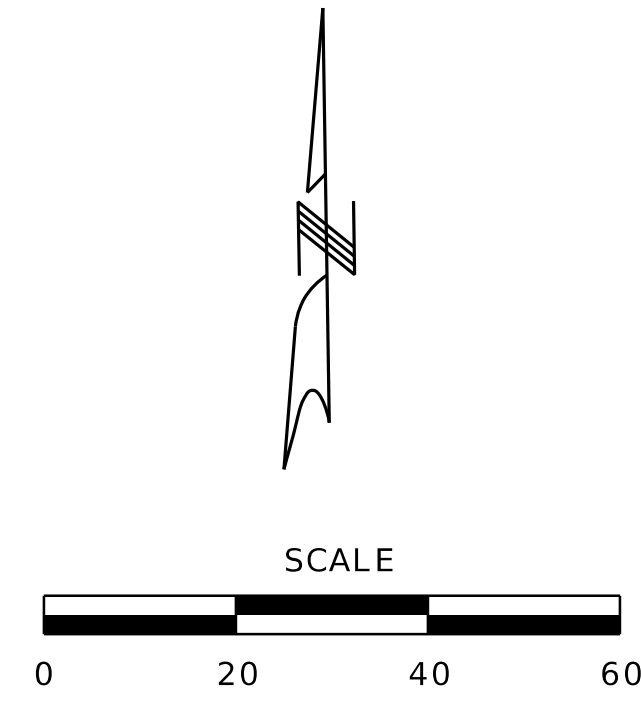

NAME:	BRADY S. JORDAN
DISCIPLINE:	ENGINEER
LICENSE NO.:	PE-2000162119
EXPIRATION DATE:	12-31-2026
DATE PREPARED:	2/13/2026
ROUTE:	STATE MO
DISTRICT:	SHEET NO. 70
COUNTY:	ST. LOUIS
JOB NO.:	
CONTRACT ID.:	
PROJECT NO.:	PROP. S-2026
BRIDGE NO.:	

DATE	DESCRIPTION



**HORNER SHIFRIN**  
 THE POWER HOUSE AT UNION STATION  
 401 S. 18th St., Ste. 400  
 ST. LOUIS, MO 63103-2296  
 314-531-4321 FAX: 314-531-6966  
 www.HornerShifrin.com  
 Certificate of Authority: 000159  
 Expiration Date: December 31, 2026





GLENDALE PROP S-2026  
 GLENVISTA  
 EROSION CONTROL  
 SHEET 1 OF 2





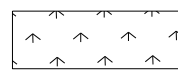

**LEGEND**

-  GRASS SODDING
-  CURB INLET CHECK
-  SILT FENCE
-  PROPOSED PLANTING

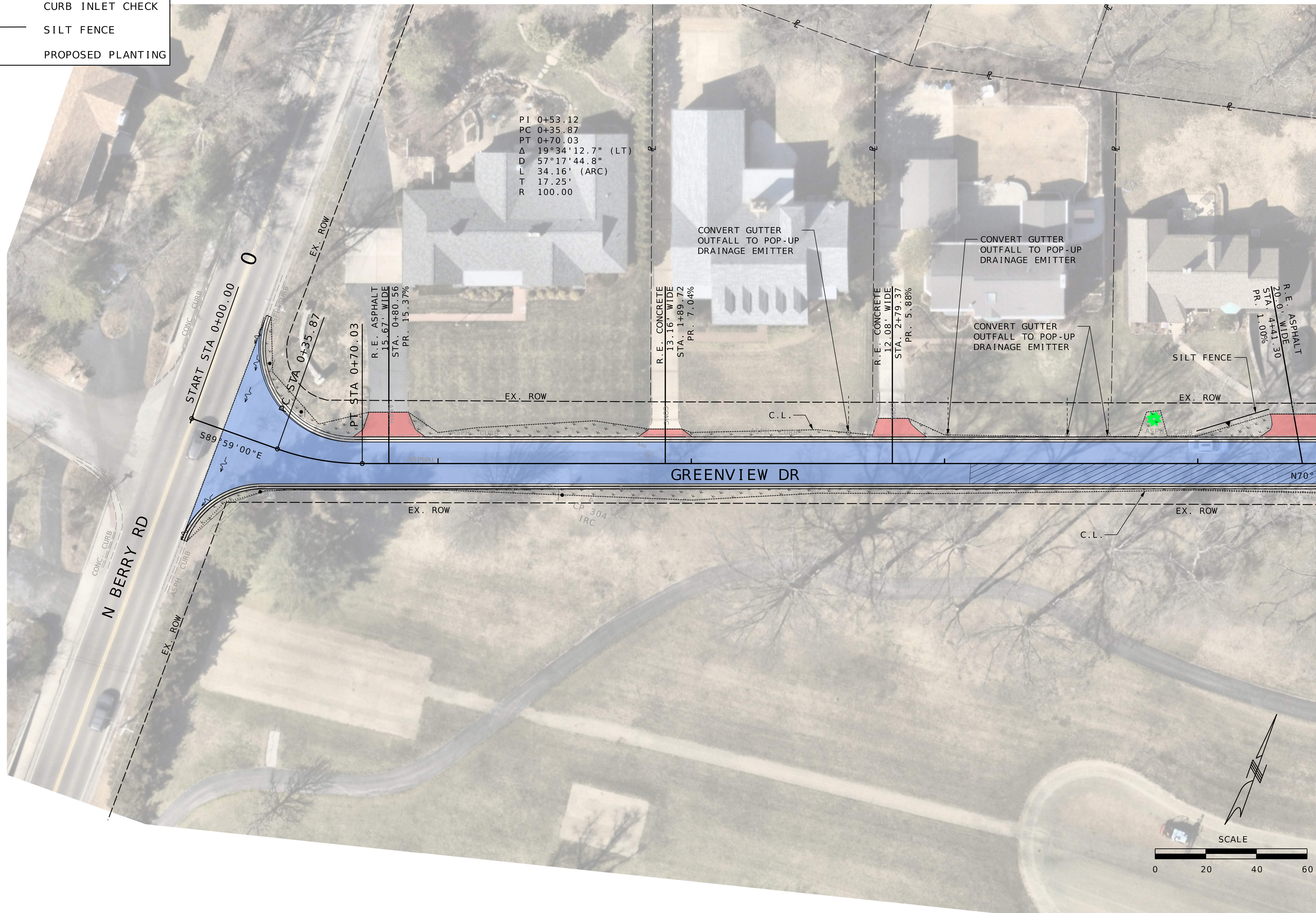

PI 0+53.12  
 PC 0+35.87  
 PT 0+70.03  
 $\Delta$  19°34'12.7" (LT)  
 D 57°17'44.8"  
 L 34.16' (ARC)  
 T 17.25'  
 R 100.00

CONVERT GUTTER  
OUTFALL TO POP-UP  
DRAINAGE EMITTER

CONVERT GUTTER  
OUTFALL TO POP-UP  
DRAINAGE EMITTER

CONVERT GUTTER  
OUTFALL TO POP-UP  
DRAINAGE EMITTER

SILT FENCE

MATCHLINE GREENVIEW STA. 4+50.00

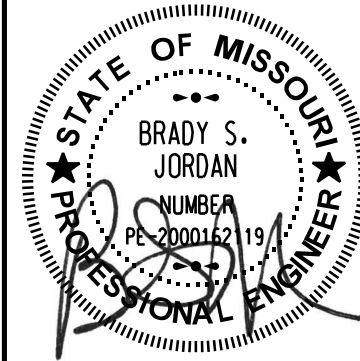

NAME: BRADY S. JORDAN  
 DISCIPLINE: ENGINEER  
 LICENSE NO.: PE-2000162119  
 EXPIRATION DATE: 12-31-2026

DATE PREPARED: 2/13/2026

ROUTE: STATE MO

DISTRICT: SHEET NO. 72

COUNTY: ST. LOUIS

JOB NO.:

CONTRACT ID.:

PROJECT NO. PROP. S-2026

BRIDGE NO.:

DESCRIPTION	DATE



**HORNER SHIFRIN**  
 THE POWER HOUSE AT UNION STATION  
 401 S. 18th St., Ste. 400  
 ST. LOUIS, MO 63103-2296  
 314-531-4321 FAX: 314-531-6966  
 www.HornerShifrin.com  
 Certificate of Authority: 000159  
 Expiration Date: December 31, 2026





GLENDALE PROP S-2026  
 GREENVIEW  
 EROSION CONTROL  
 SHEET 1 OF 3

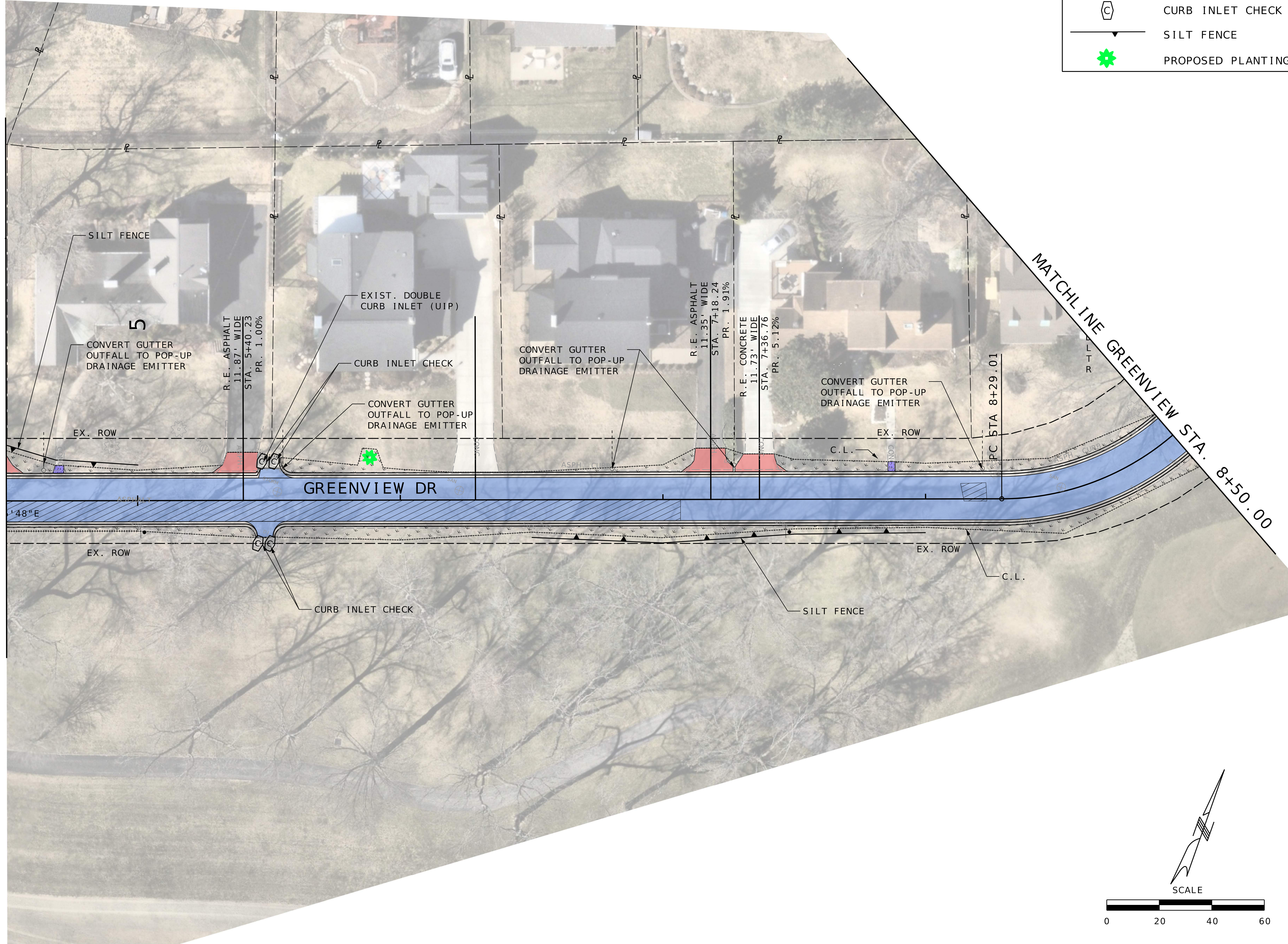

MATCHLINE GREENVIEW STA. 4+50.00

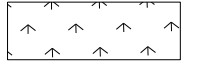

**LEGEND**

-  GRASS SODDING
-  CURB INLET CHECK
-  SILT FENCE
-  PROPOSED PLANTING

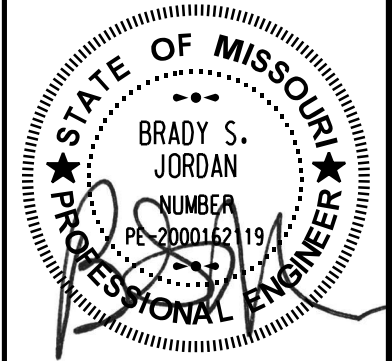

DATE PREPARED  
2/13/2026

ROUTE STATE  
MO

DISTRICT SHEET NO.  
73

COUNTY  
ST. LOUIS

JOB NO.

CONTRACT ID.

PROJECT NO.  
PROP. S-2026

BRIDGE NO.

DATE	DESCRIPTION



**HORNER SHIFRIN**  
THE POWER HOUSE AT UNION STATION  
401 S. 18th St., Ste. 400  
ST. LOUIS, MO 63103-2296  
314-531-4321 FAX: 314-531-6966  
www.HornerShifrin.com  
Certificate of Authority: 000159  
Expiration Date: December 31, 2026

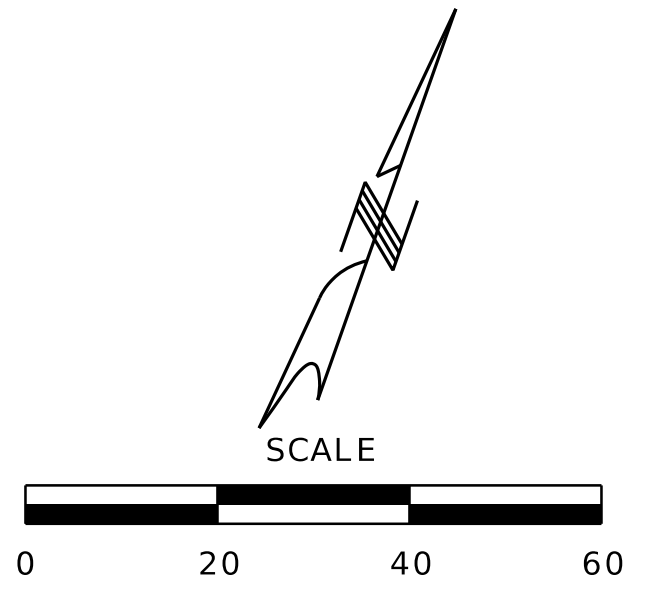

GLENDALE PROP S-2026  
GREENVIEW  
EROSION CONTROL  
SHEET 2 OF 3











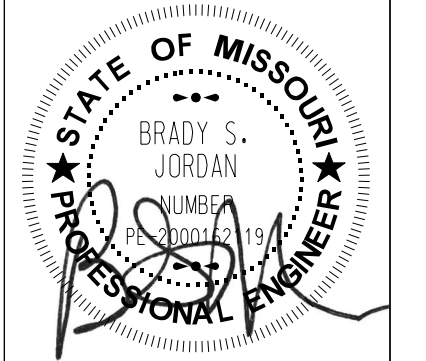
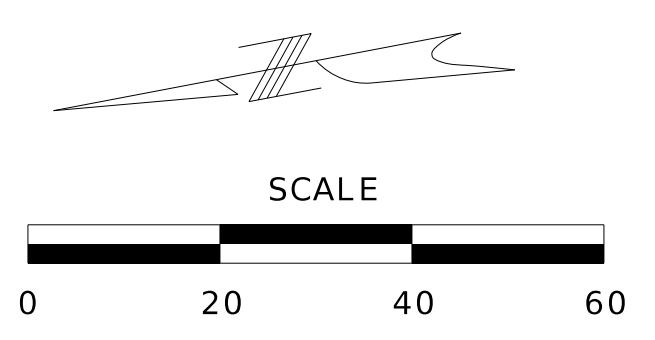
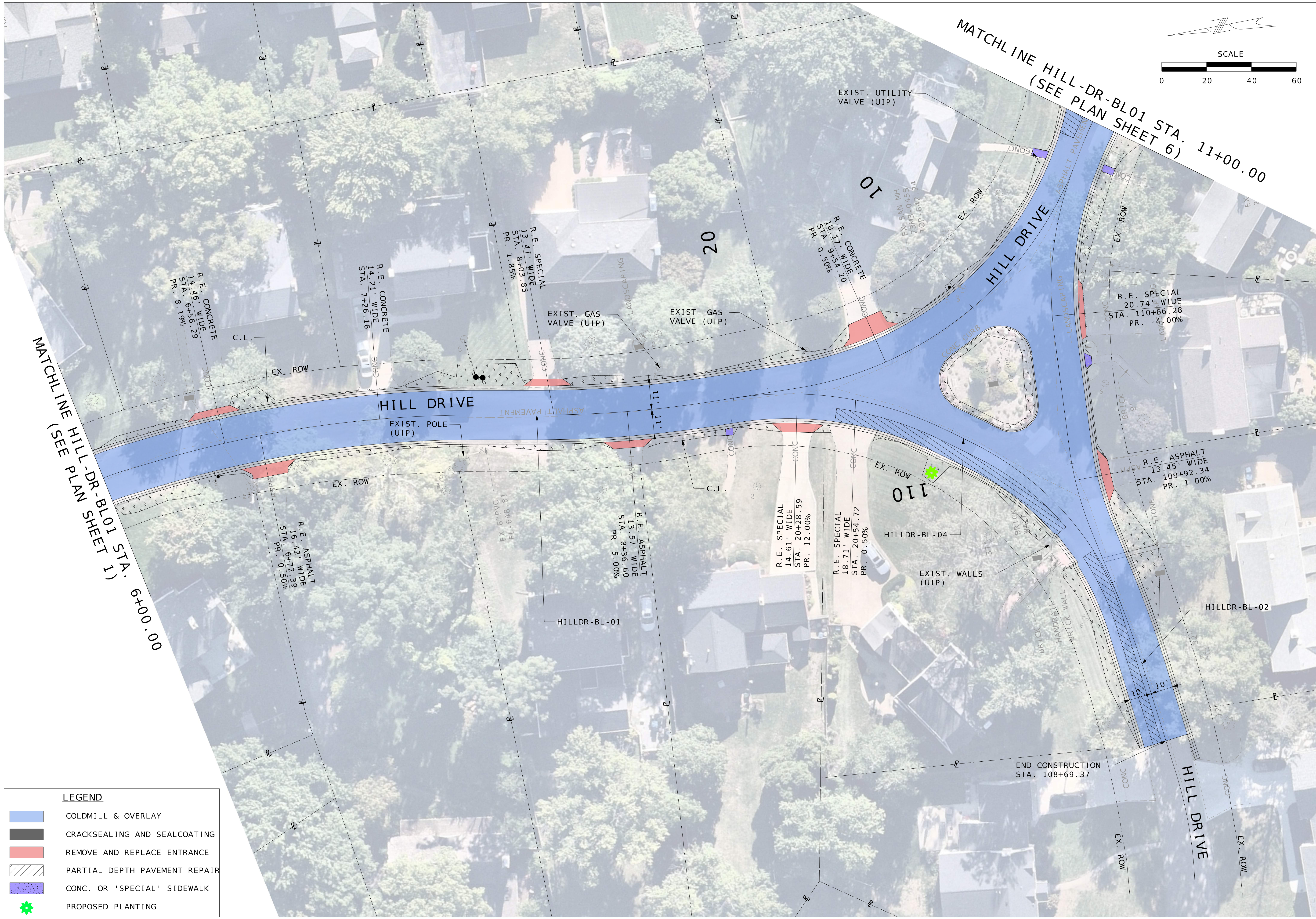

NAME:	BRADY S. JORDAN
DISCIPLINE:	ENGINEER
LICENSE NO.:	PE-2000162119
EXPIRATION DATE:	12-31-2026
DATE PREPARED:	2/13/2026
ROUTE:	STATE MO
DISTRICT:	SHEET NO. 76
COUNTY:	ST. LOUIS
JOB NO.:	
CONTRACT ID.:	
PROJECT NO.:	PROP. S-2026
BRIDGE NO.:	

DATE	DESCRIPTION

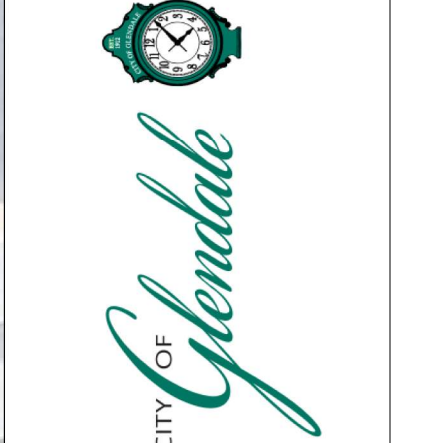

**HORNER SHIFRIN**  
 THE POWER HOUSE AT UNION STATION  
 401 S. 18th St., Ste. 400  
 ST. LOUIS, MO 63103-2296  
 314-531-4321 FAX: 314-531-6966  
 www.HornerShifrin.com  
 Certificate of Authority: 000159  
 Expiration Date: December 31, 2026

**LEGEND**

	COLDMILL & OVERLAY
	CRACKSEALING AND SEALCOATING
	REMOVE AND REPLACE ENTRANCE
	PARTIAL DEPTH PAVEMENT REPAIR
	CONC. OR 'SPECIAL' SIDEWALK
	PROPOSED PLANTING

GLENDALE PROP S-2026  
 HILL DRIVE PROJECT AREA  
 EROSION SHEET 2 OF 6























**TRAFFIC CONTROL LEGEND**

- SIGN (SINGLE SIDED)
- ▬ SIGN (DOUBLE SIDED)
- ◁ FLAGGER
- ▲ CONE
- CHANNELIZER
- E BARRICADE

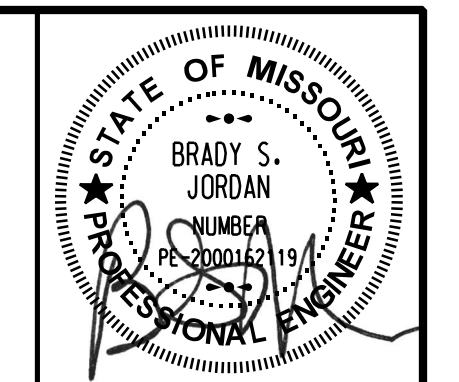
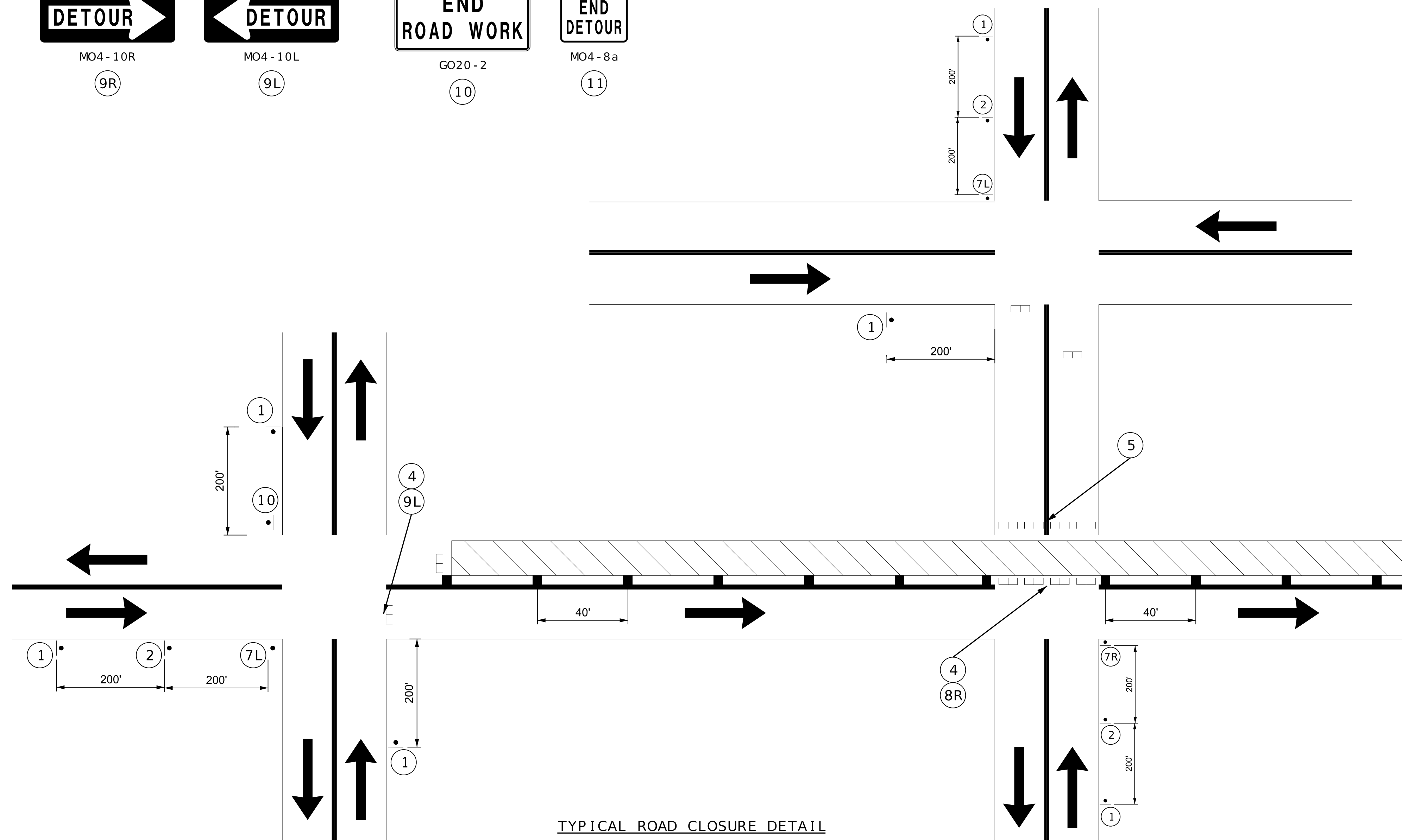
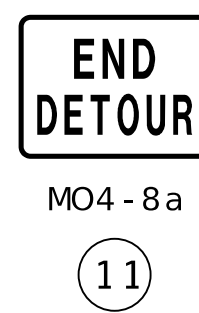
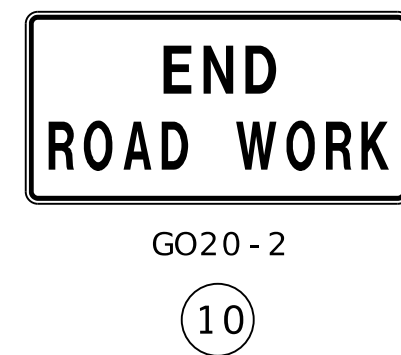
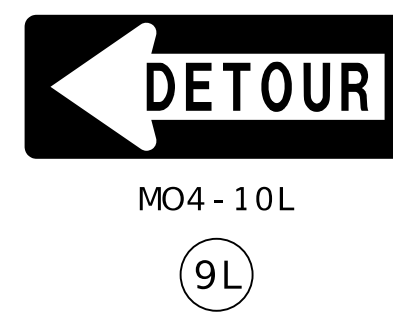
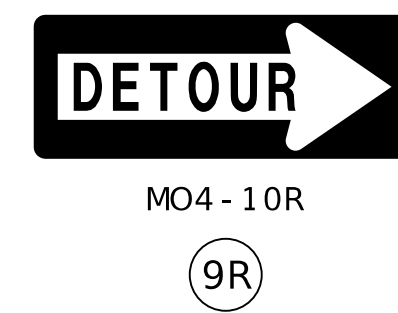
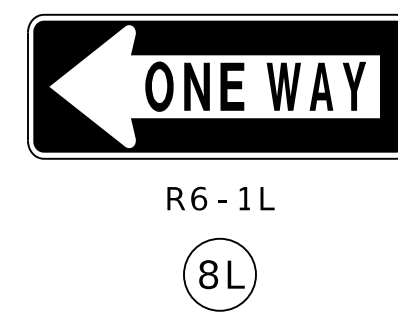
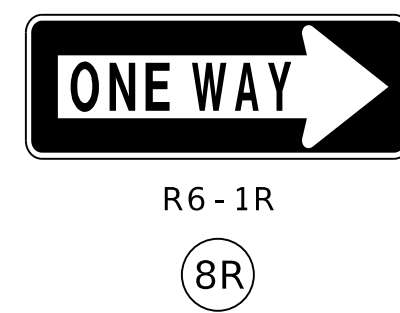
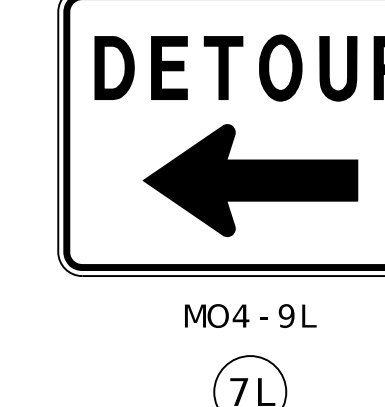
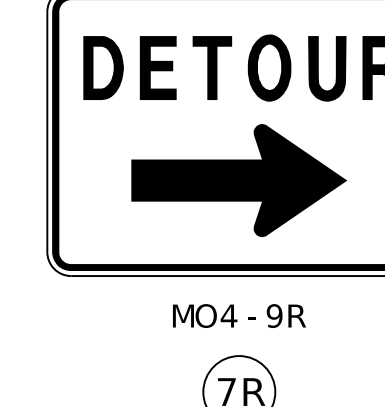
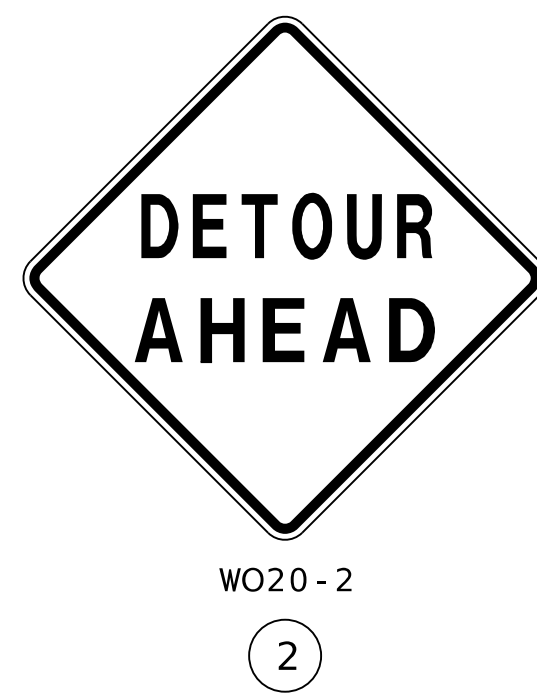

NAME: BRADY S. JORDAN	
DISCIPLINE: ENGINEER	
LICENSE NO.: PE-2000162119	
EXPIRATION DATE: 12-31-2026	
DATE PREPARED: 2/13/2026	
ROUTE	STATE
DISTRICT	SHEET NO.
COUNTY	JOB NO.
CONTRACT ID.	
PROJECT NO.	
PROP. S-2026	
BRIDGE NO.	

DATE	DESCRIPTION



**HORNER SHIFRIN**  
 THE POWER HOUSE AT UNION STATION  
 401 S. 18th St., Ste. 400  
 ST. LOUIS, MO 63103-2296  
 314-531-4321 FAX: 314-531-6966  
 www.HornerShifrin.com  
 Certificate of Authority: 000159  
 Expiration Date: December 31, 2026

MAINTENANCE OF TRAFFIC  
 SIGNAGE  
 SHEET 2 OF 3



**TRAFFIC CONTROL LEGEND**

- SIGN (SINGLE SIDED)
- ◐ SIGN (DOUBLE SIDED)
- ◡ FLAGGER
- ▲ CONE
- CHANNELIZER
- E BARRICADE

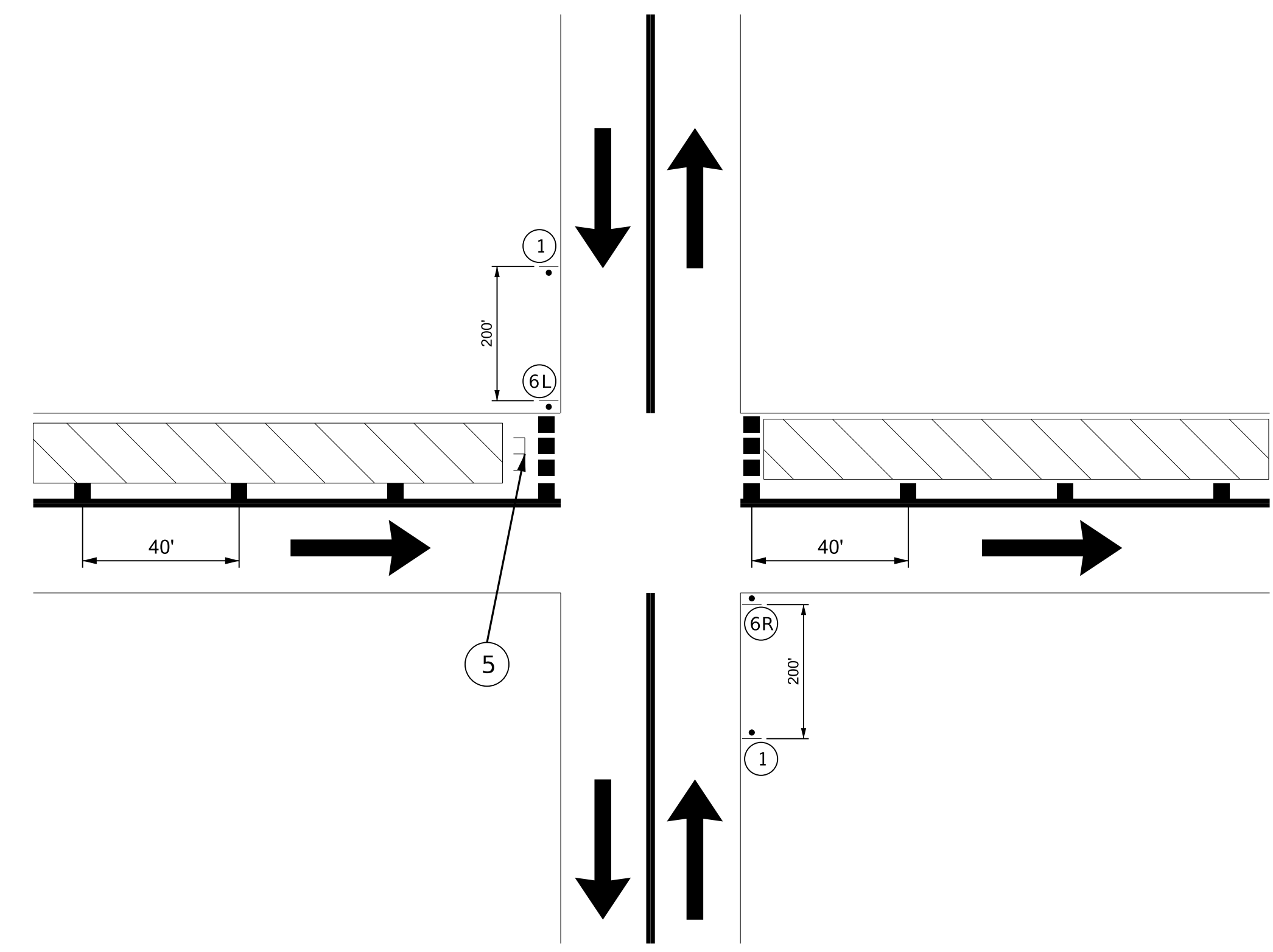
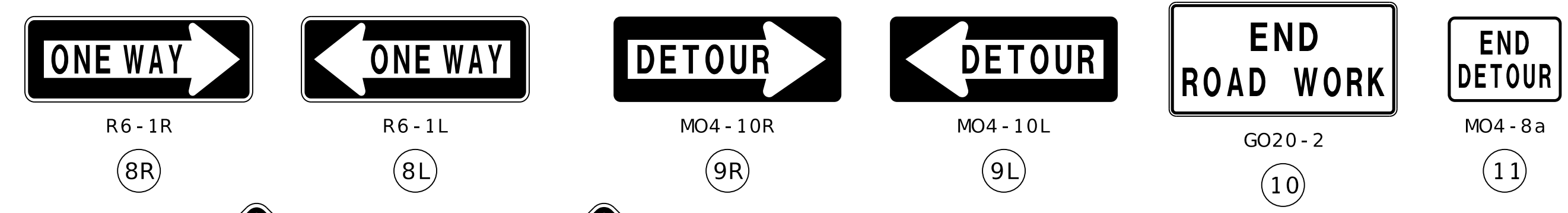
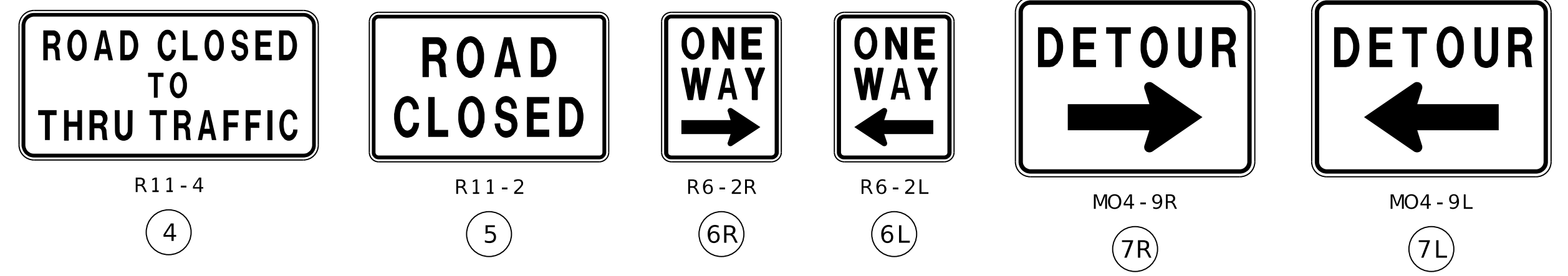
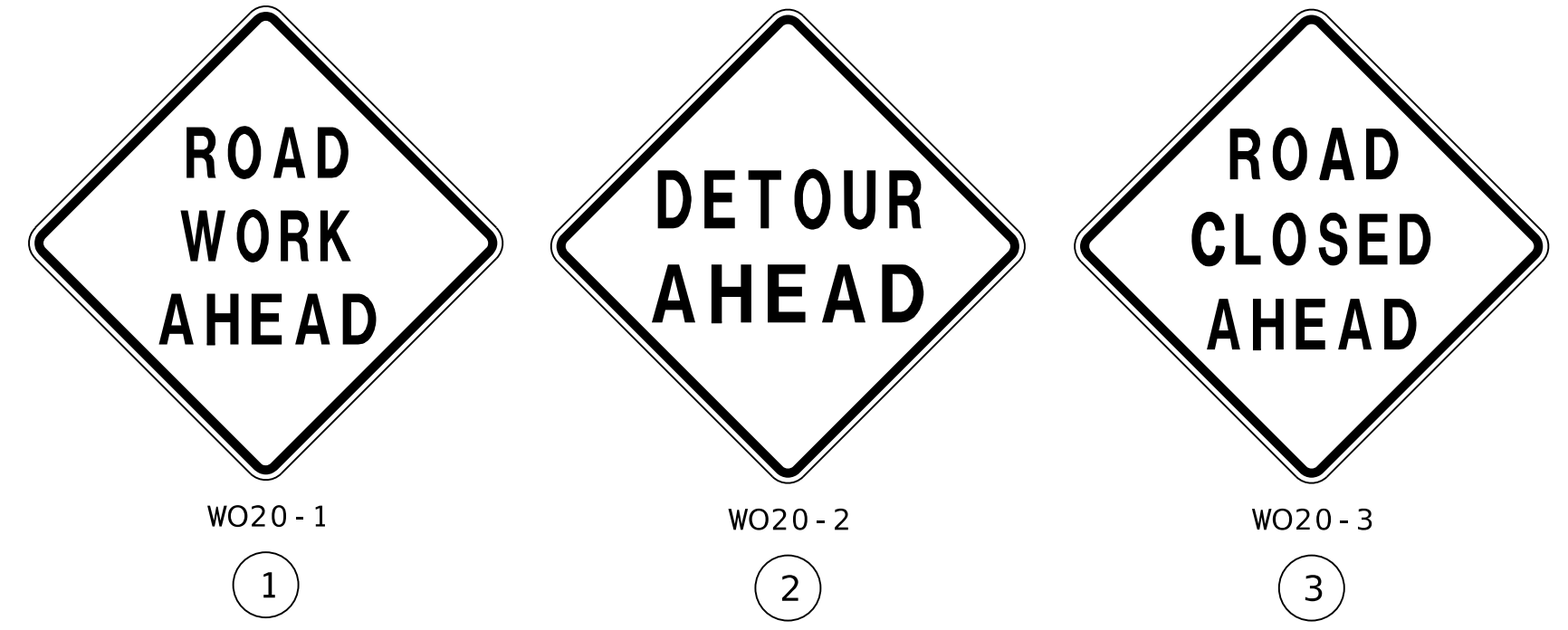

TYPICAL CROSSROAD SIGNING DETAIL

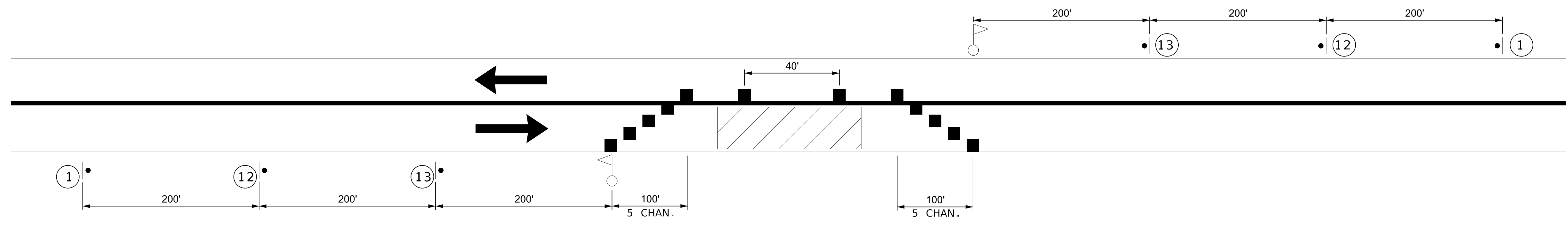

LANE CLOSURE WITH FLAGGER DETAIL

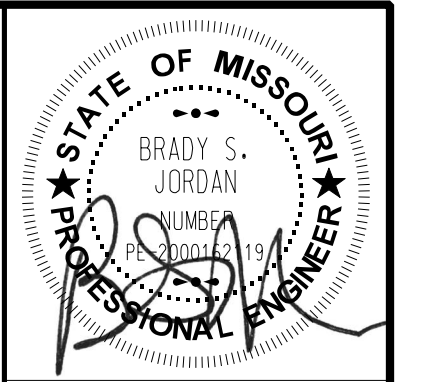

NAME: BRADY S. JORDAN	
DISCIPLINE: ENGINEER	
LICENSE NO.: PE-2000162119	
EXPIRATION DATE: 12-31-2026	
DATE PREPARED: 2/13/2026	
ROUTE:	STATE: MO
DISTRICT:	SHEET NO.: 83
COUNTY: ST. LOUIS	
JOB NO.:	
CONTRACT ID.:	
PROJECT NO.: PROP. S-2026	
BRIDGE NO.:	

NO.	DESCRIPTION	DATE



**HORNER SHIFRIN**  
 THE POWER HOUSE AT UNION STATION  
 401 S. 18th St., Ste. 400  
 ST. LOUIS, MO 63103-2296  
 314-531-4321 FAX: 314-531-6966  
 www.HornerShifrin.com  
 Certificate of Authority: 000159  
 Expiration Date: December 31, 2026

MAINTENANCE OF TRAFFIC  
 LANE CLOSURES  
 SHEET 3 OF 3



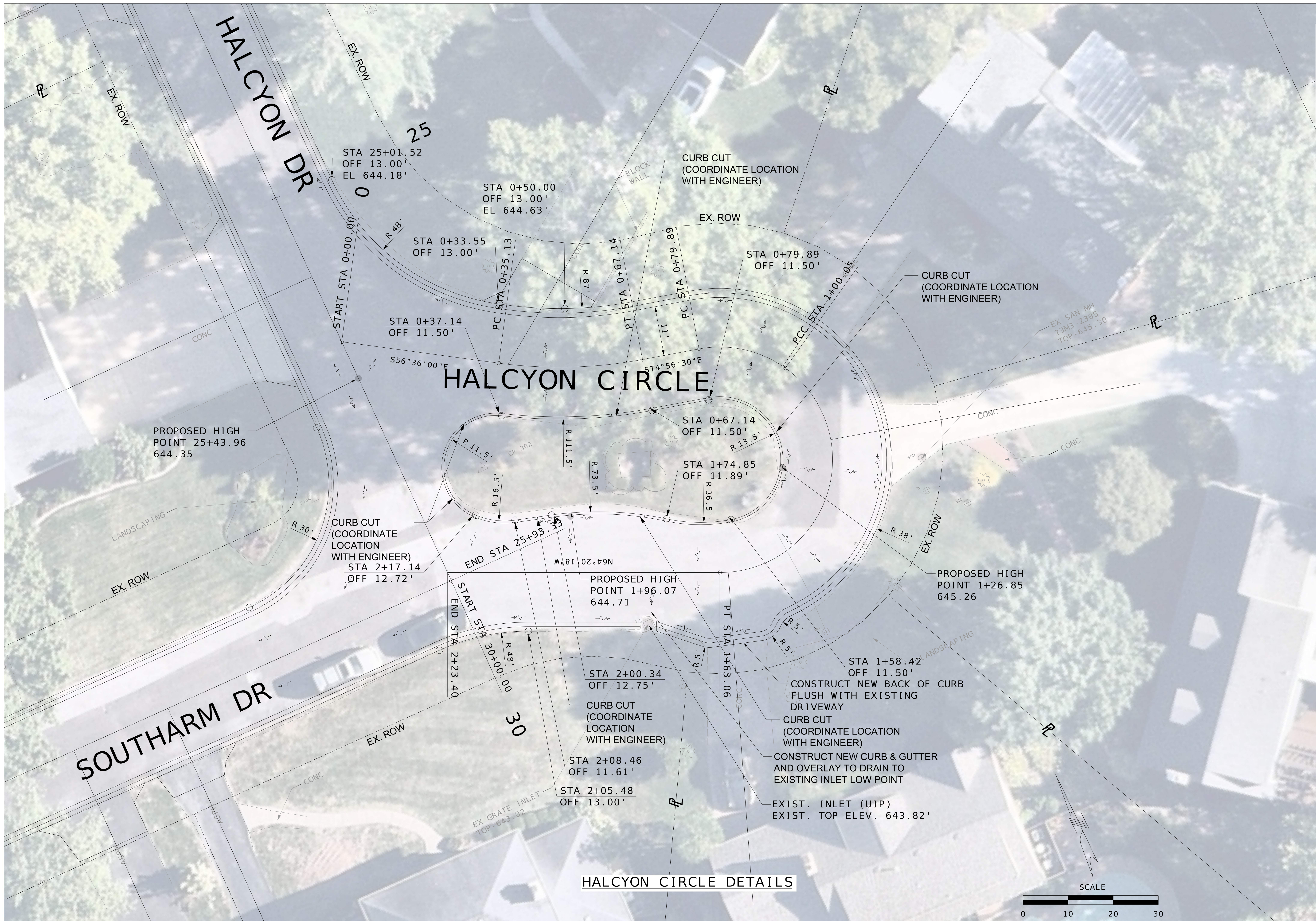

**HALCYON CIRCLE DETAILS**

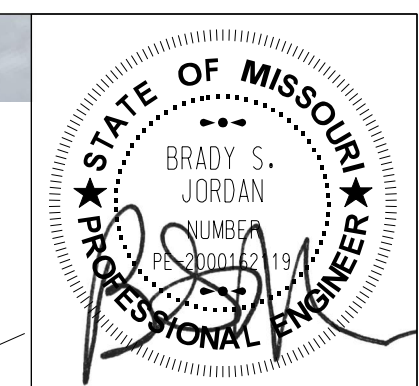

NAME:	BRADY S. JORDAN
DISCIPLINE:	ENGINEER
LICENSE NO.:	PE-2000162119
EXPIRATION DATE:	12-31-2026
DATE PREPARED:	2/13/2026
ROUTE:	STATE MO
DISTRICT:	SHEET NO. 84
COUNTY:	ST. LOUIS
JOB NO.:	
CONTRACT ID.:	
PROJECT NO.:	PROP. S-2026
BRIDGE NO.:	

DESCRIPTION	DATE



**HORNER SHIFRIN**  
 THE POWER HOUSE AT UNION STATION  
 401 S. 18th St., Ste. 400  
 ST. LOUIS, MO 63103-2296  
 314-531-4321 FAX: 314-531-6966  
 www.HornerShifrin.com  
 Certificate of Authority: 000159  
 Expiration Date: December 31, 2026

GLENDALÉ PROP S-2026  
 CONSTRUCTION DETAIL  
 SHEET 4 OF 6



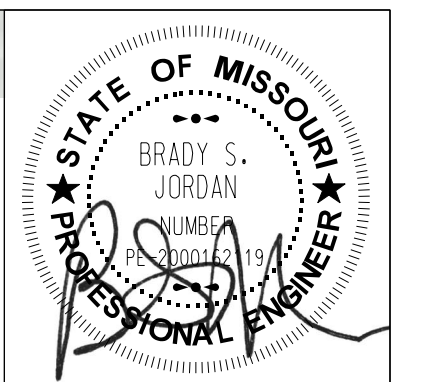

NAME:	BRADY S. JORDAN
DISCIPLINE:	ENGINEER
LICENSE NO.:	PE-2000162119
EXPIRATION DATE:	12-31-2026
DATE PREPARED:	2/13/2026
ROUTE:	STATE MO
DISTRICT:	SHEET NO. 85
COUNTY:	ST. LOUIS
JOB NO.:	
CONTRACT ID.:	
PROJECT NO.:	PROP. S-2026
BRIDGE NO.:	

DATE	DESCRIPTION



**HORNER SHIFRIN**  
 THE POWER HOUSE AT UNION STATION  
 401 S. 18th St., Ste. 400  
 ST. LOUIS, MO 63103-2296  
 314-531-4321 FAX: 314-531-6966  
 www.HornerShifrin.com  
 Certificate of Authority: 000159  
 Expiration Date: December 31, 2026

GLENDALÉ PROP S-2026  
 CONSTRUCTION DETAIL  
 SHEET 5 OF 6

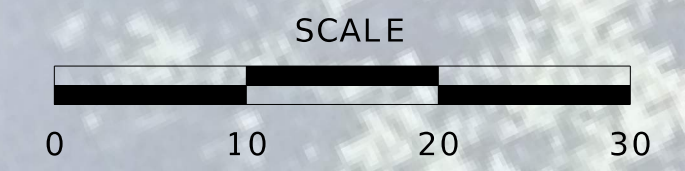



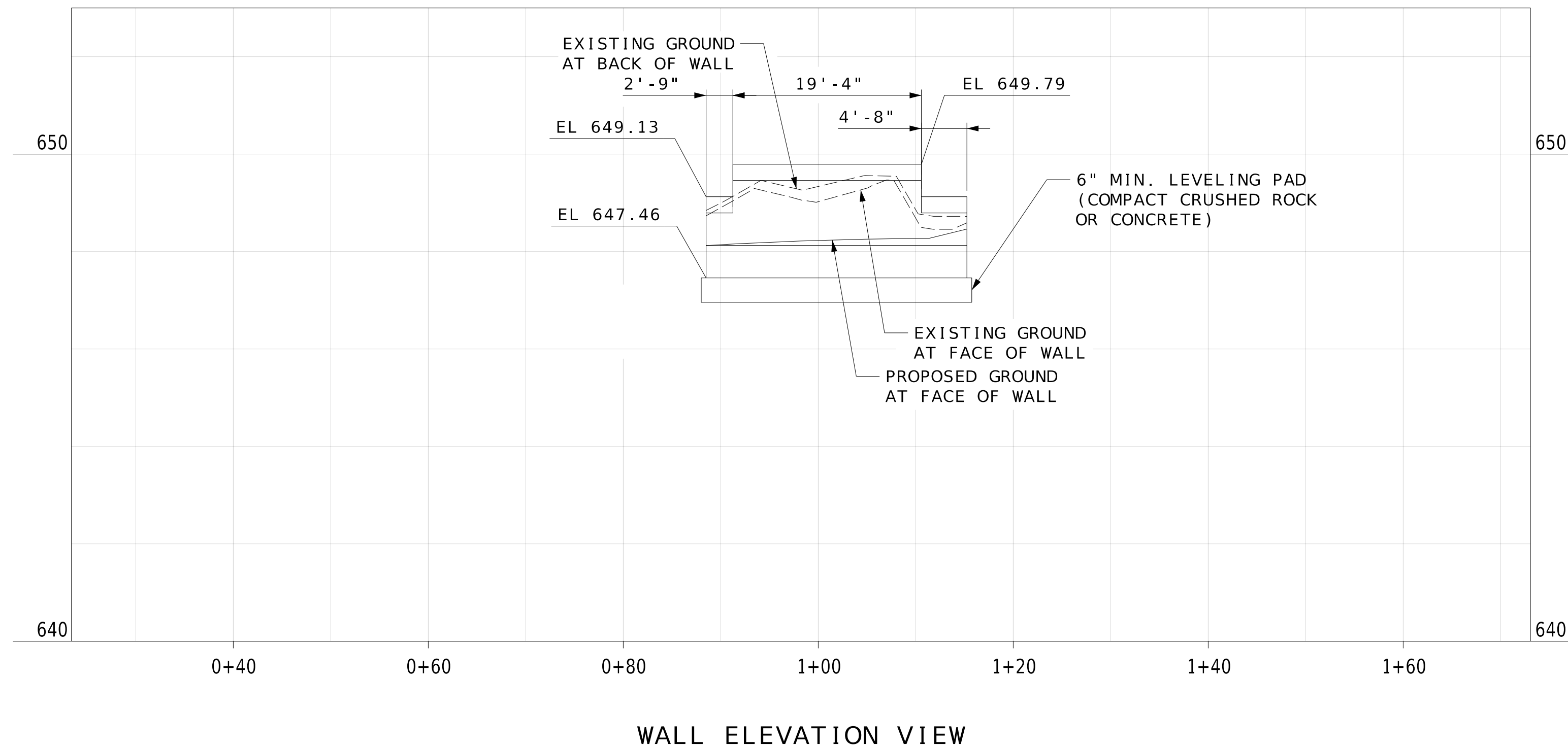
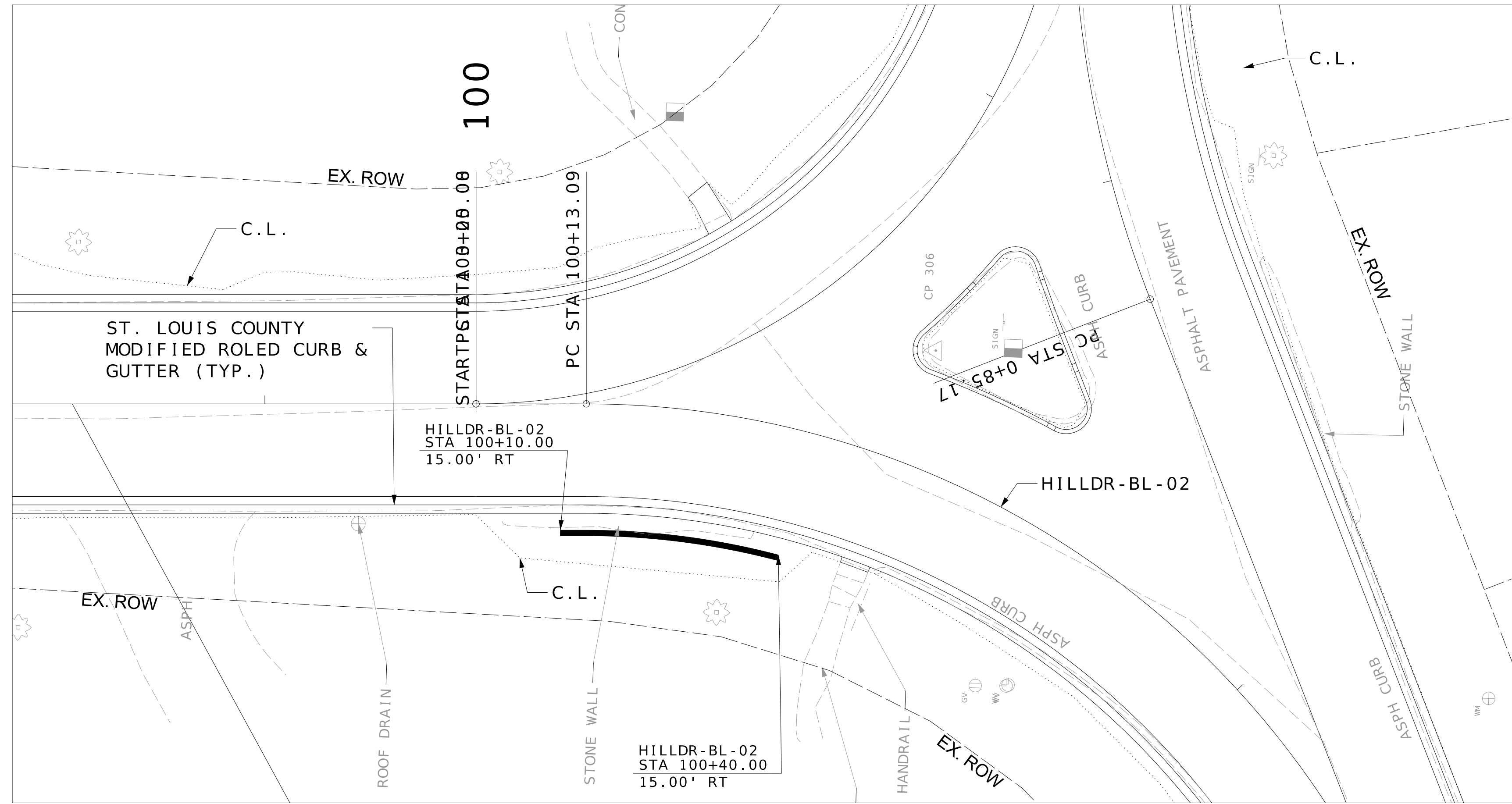

WALL ELEVATION VIEW

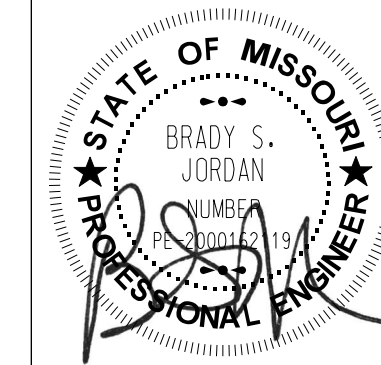

NAME: BRADY S. JORDAN  
 DISCIPLINE: ENGINEER  
 LICENSE NO.: PE-2000162119  
 EXPIRATION DATE: 12-31-2026

DATE PREPARED  
 2/13/2026

ROUTE STATE  
 MO

DISTRICT SHEET NO.  
 86

COUNTY  
 ST. LOUIS

JOB NO.

CONTRACT ID.

PROJECT NO.  
 PROP. S-2026

BRIDGE NO.

DATE	DESCRIPTION



**HORNER SHIFRIN**  
 THE POWER HOUSE AT UNION STATION  
 401 S. 18th St., Ste. 400  
 ST. LOUIS, MO 63103-2296  
 314-531-4321 FAX: 314-531-6966  
 www.HornerShifrin.com  
 Certificate of Authority: 000159  
 Expiration Date: December 31, 2026

GLENDALÉ PROP S-2026  
 CONSTRUCTION DETAIL  
 SHEET 6 OF 6

REV.







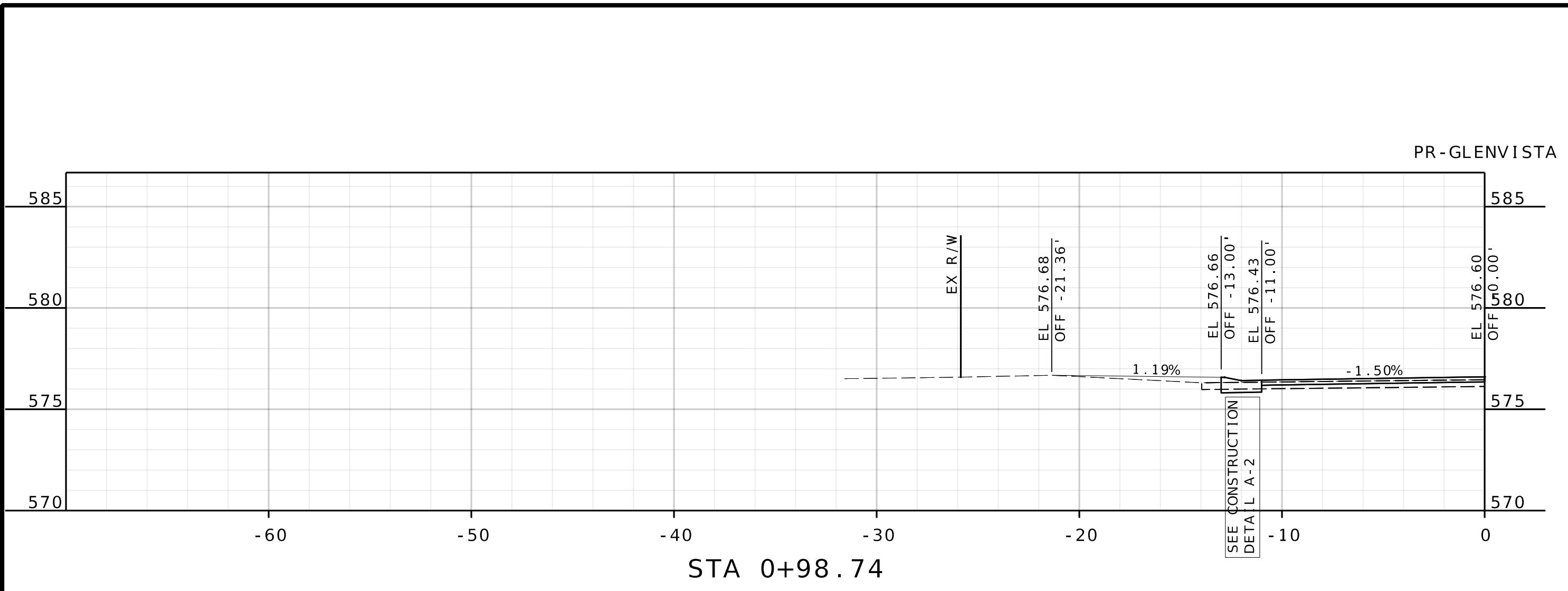

PR - GLENVISTA

STA 0+98.74

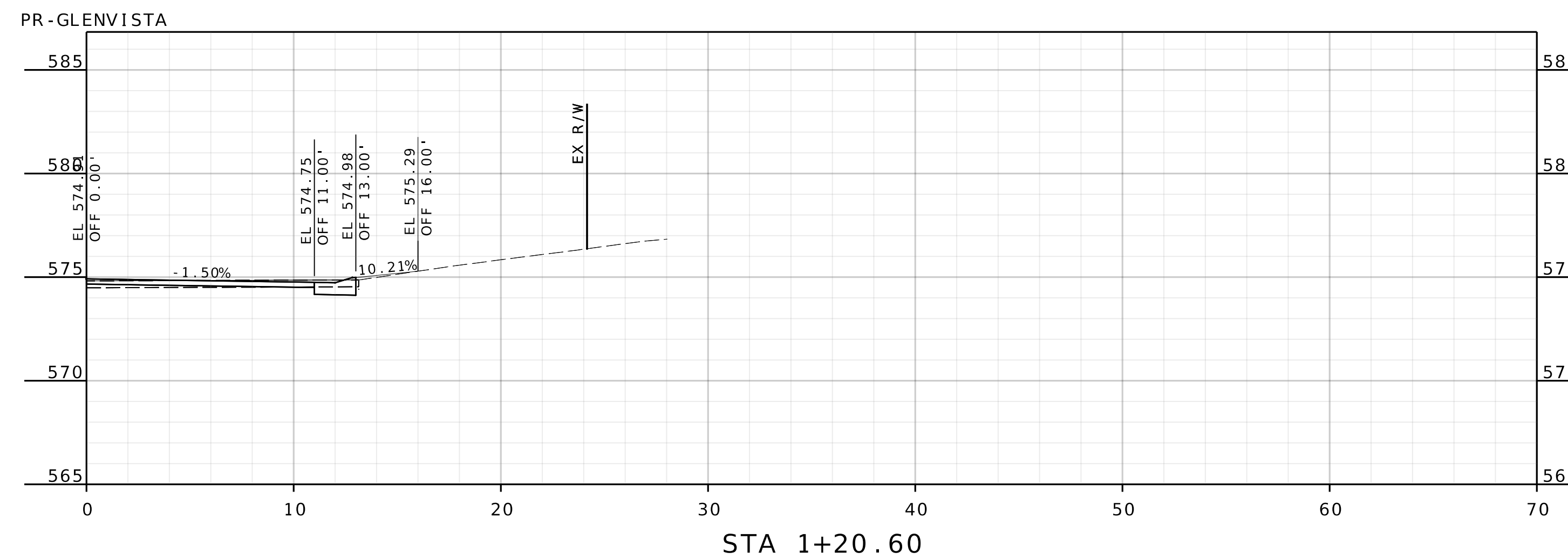

PR - GLENVISTA

STA 1+20.60

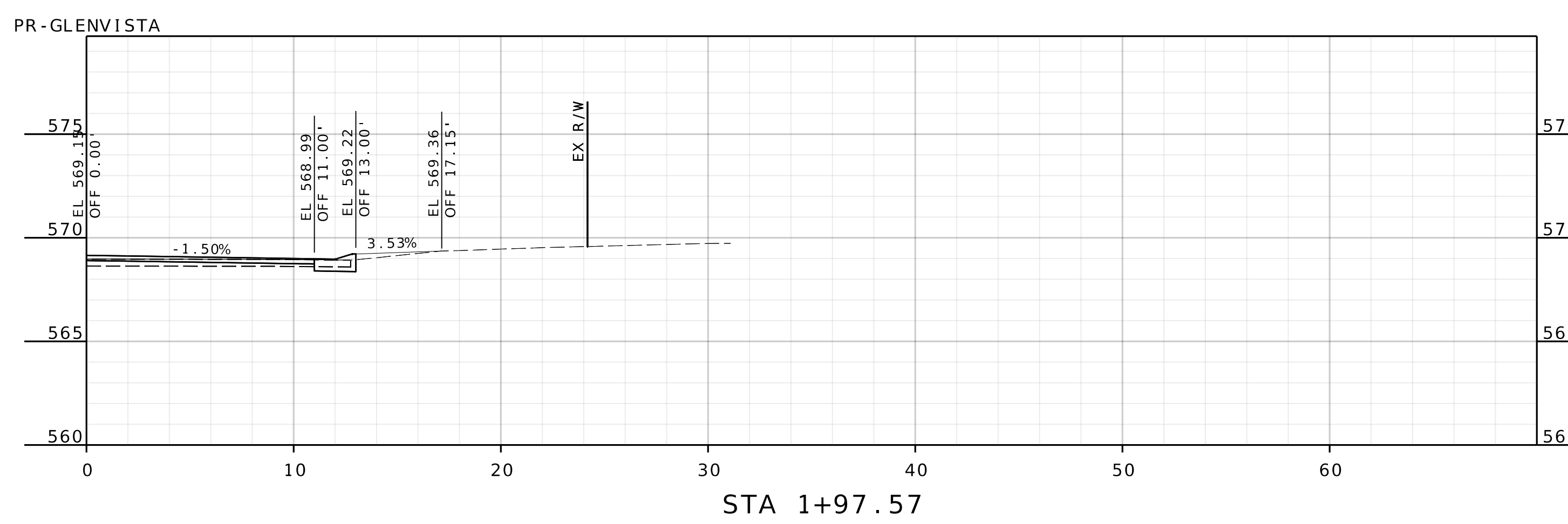

PR - GLENVISTA

STA 1+97.57

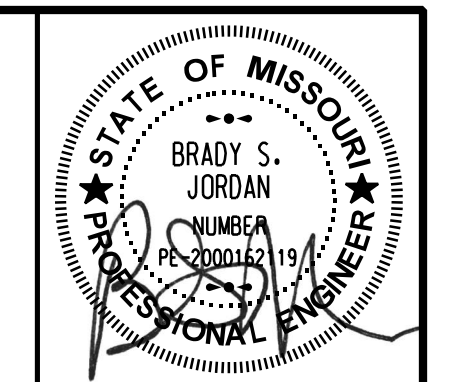

NAME: BRADY S. JORDAN  
 DISCIPLINE: ENGINEER  
 LICENSE NO.: PE-2000162119  
 EXPIRATION DATE: 12-31-2026  
 DATE PREPARED: 2/13/2026  
 ROUTE: STATE MO  
 DISTRICT: SHEET NO. 88  
 COUNTY: ST. LOUIS  
 JOB NO.:  
 CONTRACT ID.:  
 PROJECT NO.: PROP. S-2026  
 BRIDGE NO.:

DATE	DESCRIPTION



**HORNER SHIFRIN**  
 THE POWER HOUSE AT UNION STATION  
 401 S. 18th St., Ste. 400  
 ST. LOUIS, MO 63103-2296  
 314-531-4321 FAX: 314-531-6966  
 www.HornerShifrin.com  
 Certificate of Authority: 000159  
 Expiration Date: December 31, 2026

GLENDALE PROP S-2026  
 GLENVISTA  
 DRIVEWAY SHEET 1 OF 7







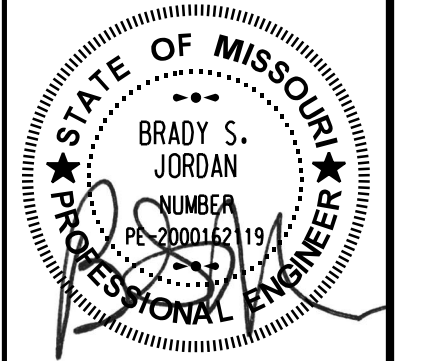
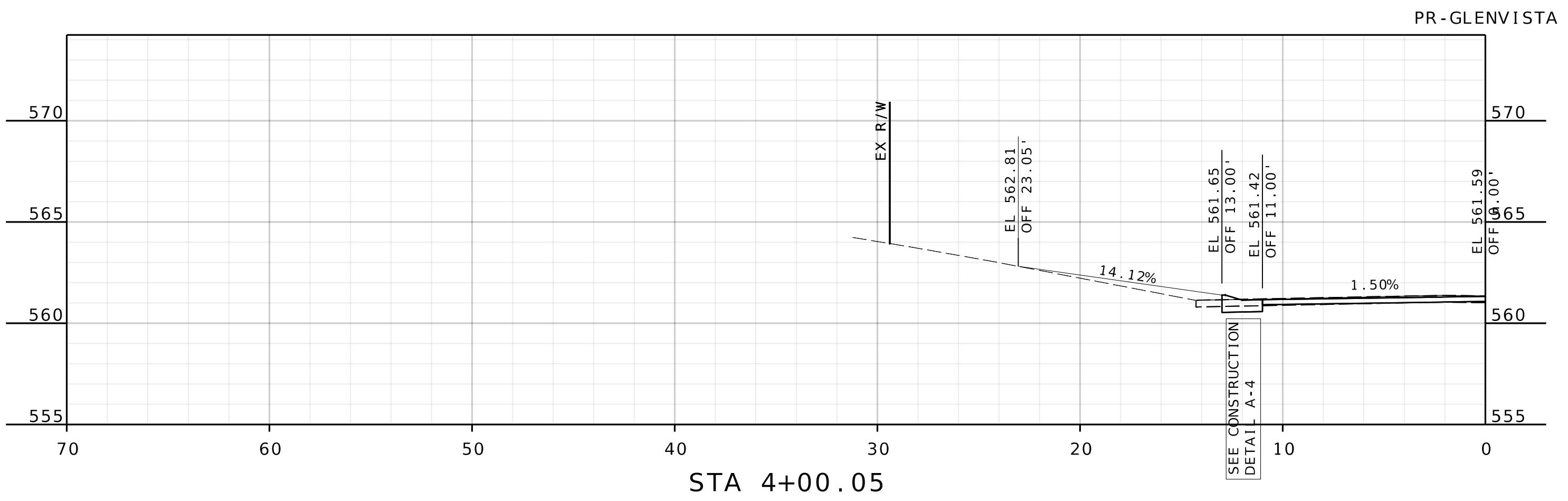
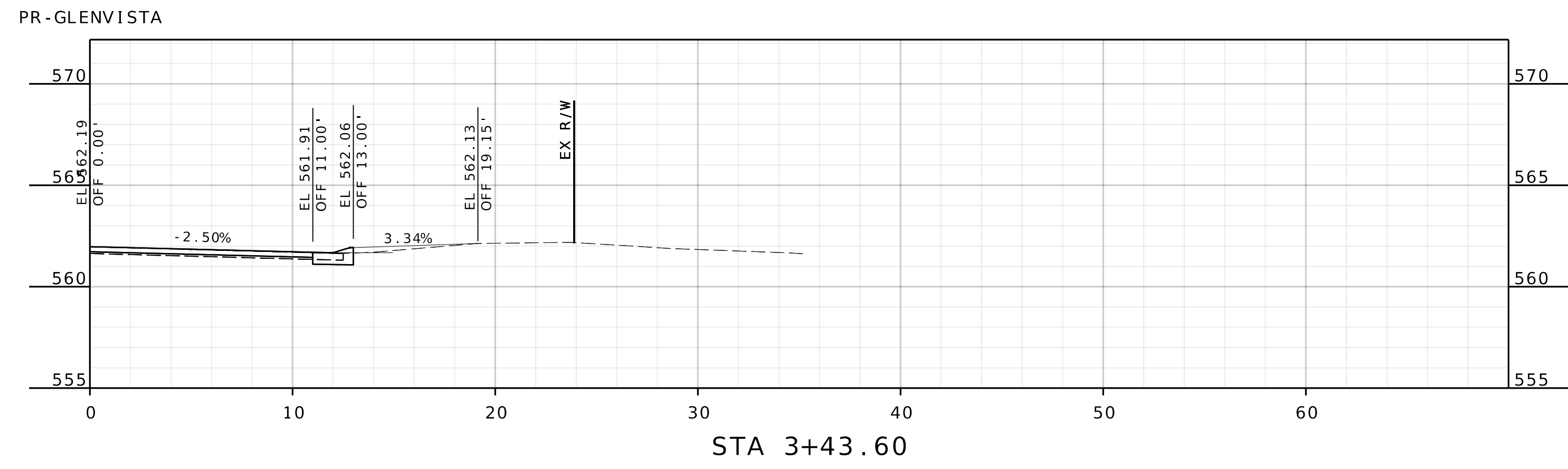
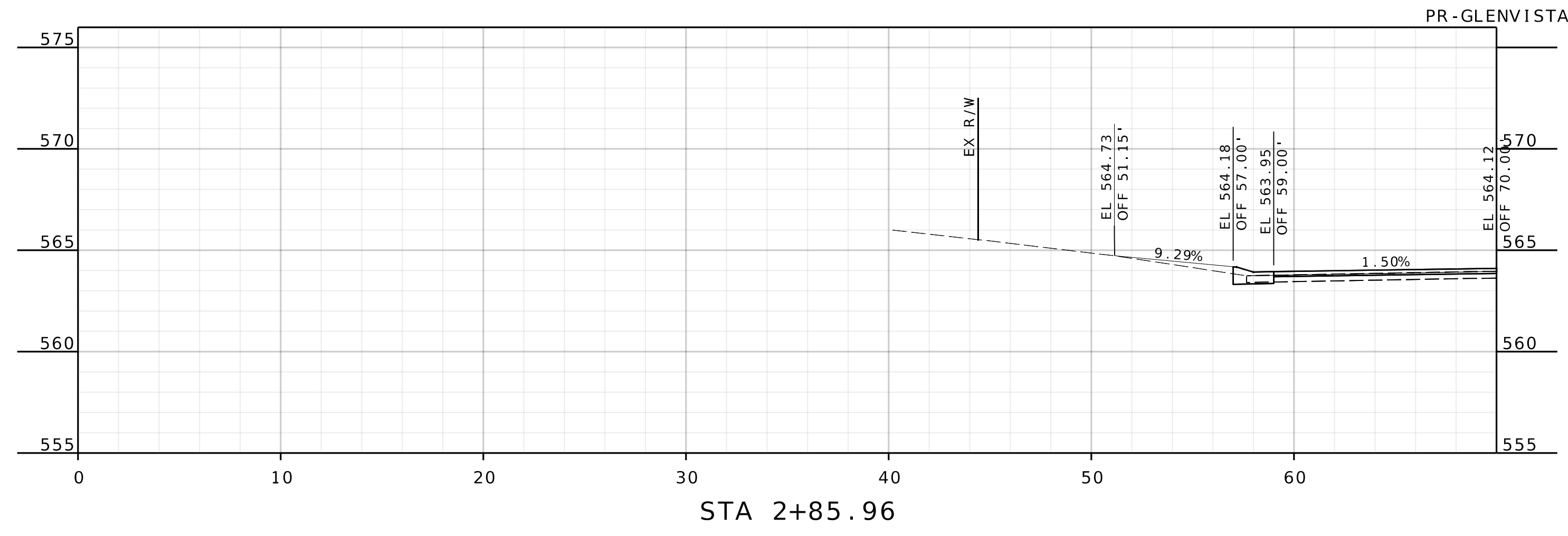

NAME: BRADY S. JORDAN  
 DISCIPLINE: ENGINEER  
 LICENSE NO.: PE-2000162119  
 EXPIRATION DATE: 12-31-2026

DATE PREPARED  
 2/13/2026

ROUTE STATE  
 DISTRICT SHEET NO.  
 MO 90

COUNTY  
 ST. LOUIS

JOB NO.

CONTRACT ID.

PROJECT NO.  
 PROP. S-2026

BRIDGE NO.

DATE	DESCRIPTION



**HORNER SHIFRIN**  
 THE POWER HOUSE AT UNION STATION  
 401 S. 18th St., Ste. 400  
 ST. LOUIS, MO 63103-2296  
 314-531-4321 FAX: 314-531-6966  
 www.HornerShifrin.com  
 Certificate of Authority: 000159  
 Expiration Date: December 31, 2026

GLENDAL PROP S-2026  
 GLENVISTA  
 DRIVEWAY SHEET 3 OF 7



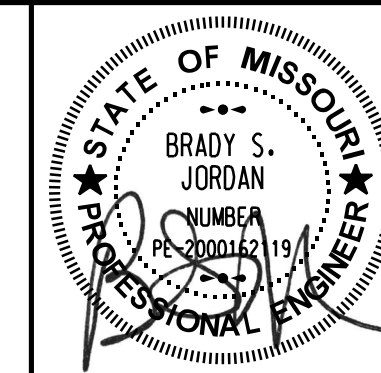
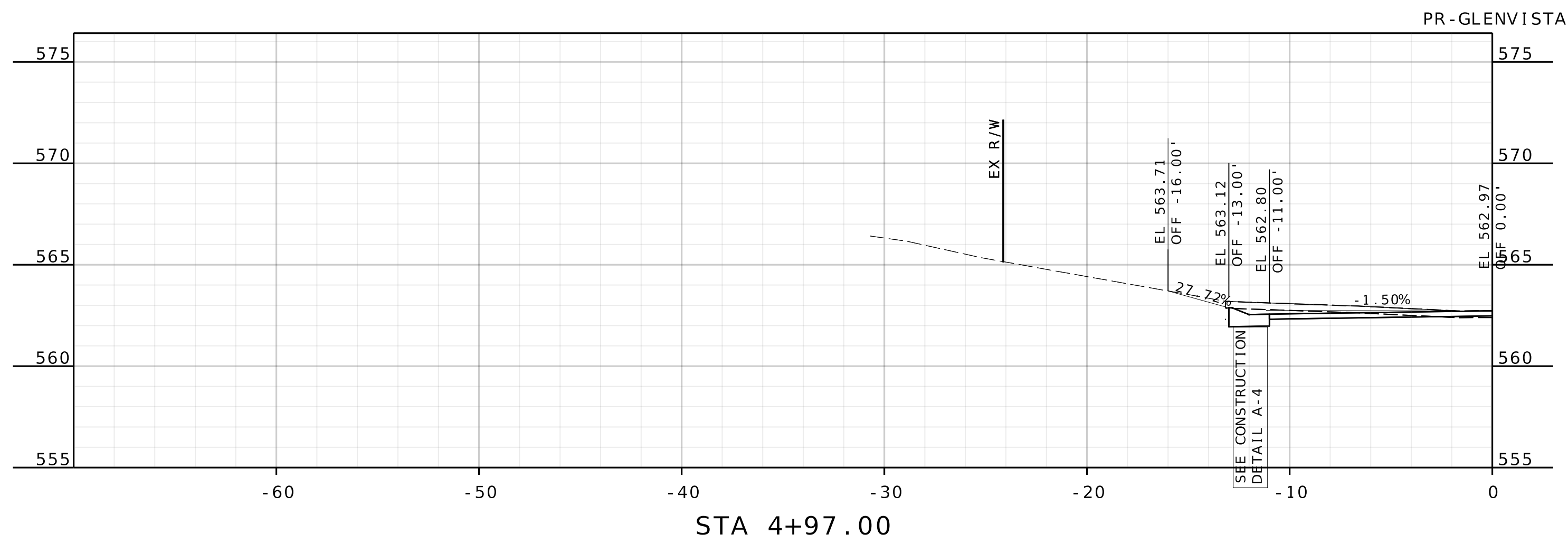
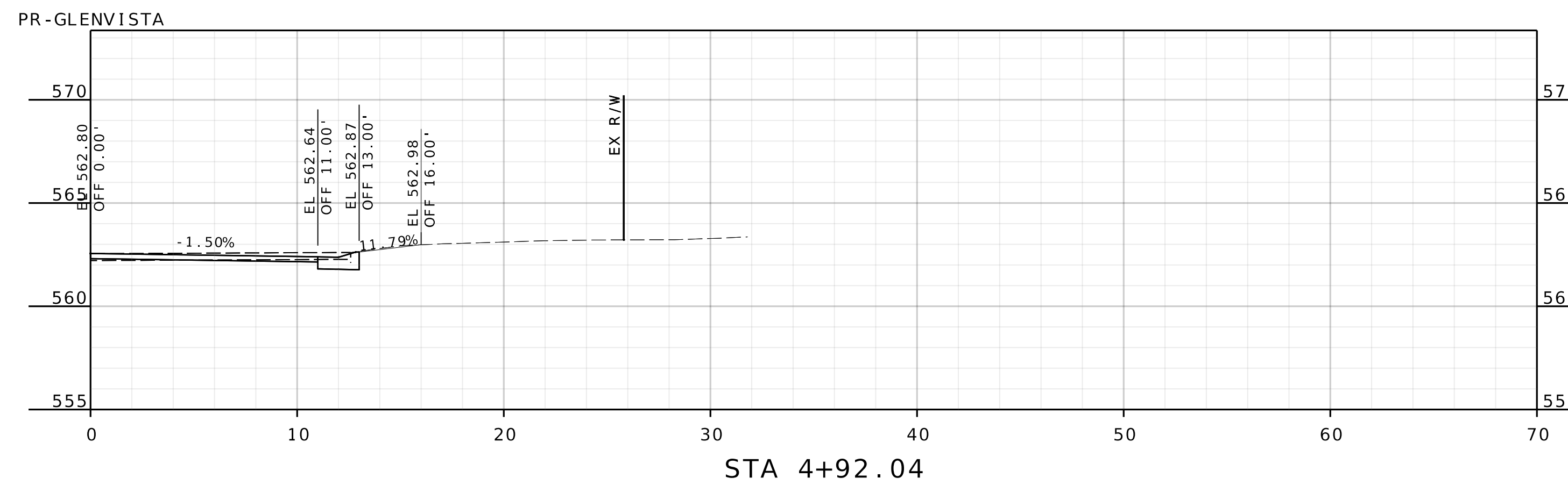
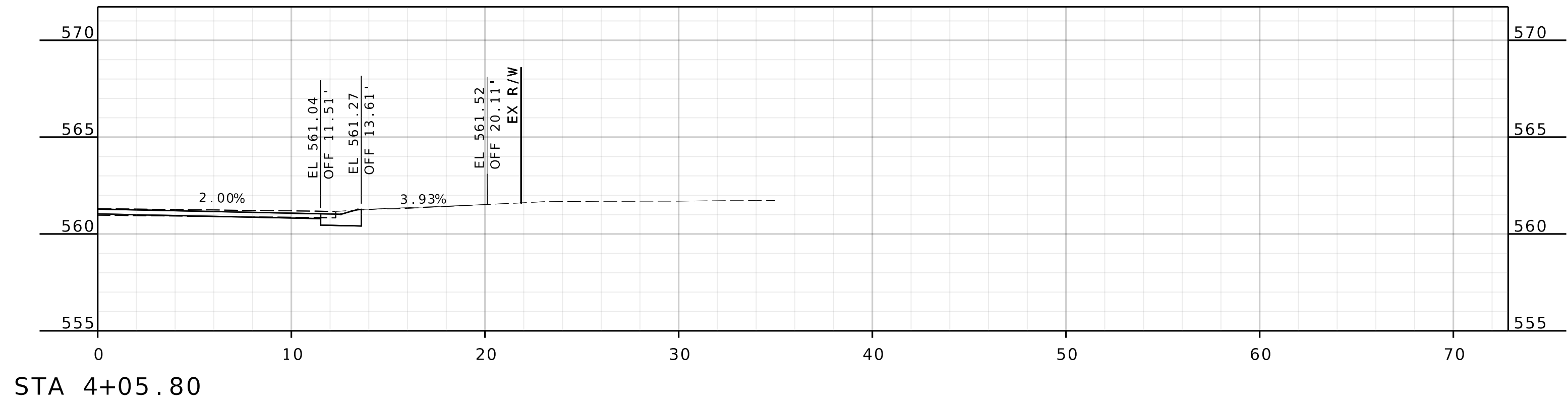

NAME: BRADY S. JORDAN  
 DISCIPLINE: ENGINEER  
 LICENSE NO.: PE-2000162119  
 EXPIRATION DATE: 12-31-2026

DATE PREPARED: 2/13/2026

ROUTE: STATE MO

DISTRICT: SHEET NO. 91

COUNTY: ST. LOUIS

JOB NO.:

CONTRACT ID.:

PROJECT NO. PROP. S-2026

BRIDGE NO.:

DATE	DESCRIPTION



**HORNER SHIFRIN**  
 THE POWER HOUSE AT UNION STATION  
 401 S. 18th St., Ste. 400  
 ST. LOUIS, MO 63103-2296  
 314-531-4321 FAX: 314-531-6966  
 www.HornerShifrin.com  
 Certificate of Authority: 000159  
 Expiration Date: December 31, 2026

GLENDALÉ PROP S-2026  
 GLENVISTA  
 DRIVEWAY SHEET 4 OF 7







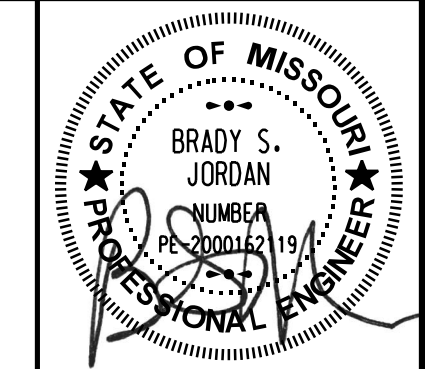
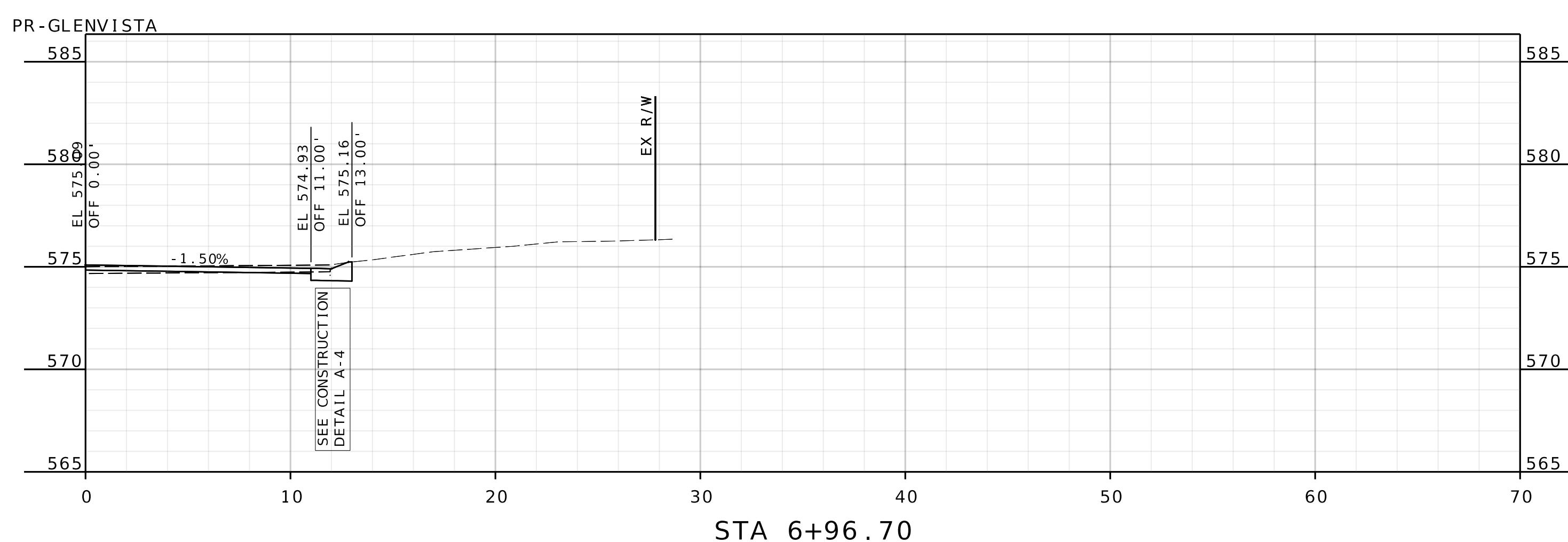
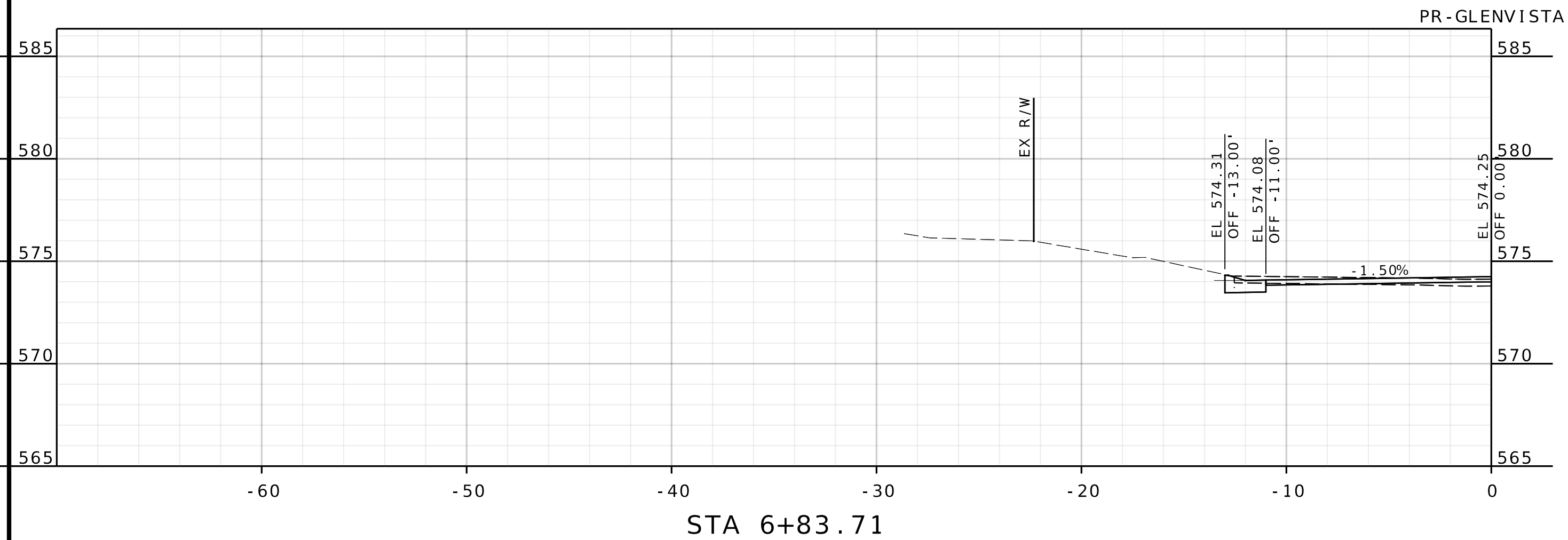
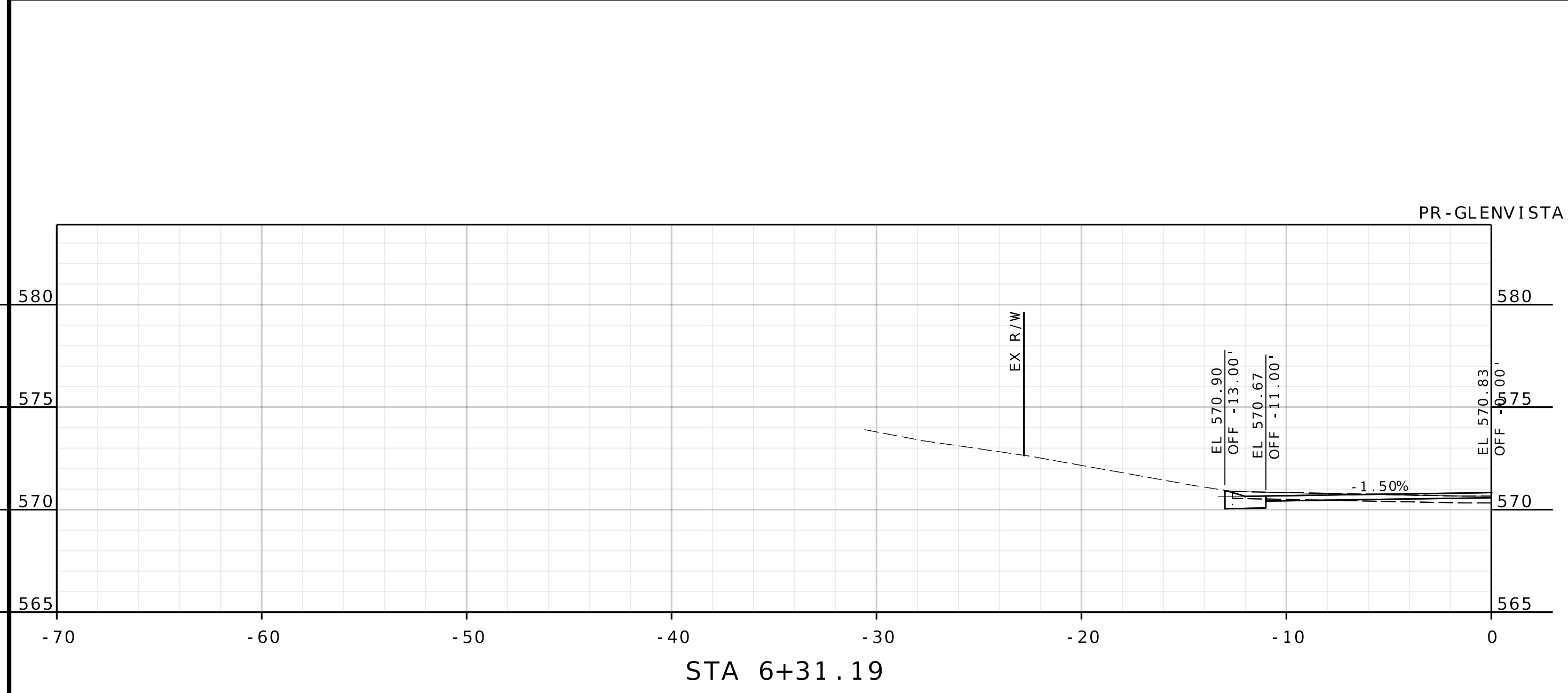

NAME: BRADY S. JORDAN  
 DISCIPLINE: ENGINEER  
 LICENSE NO.: PE-2000162119  
 EXPIRATION DATE: 12-31-2026

DATE PREPARED  
 2/13/2026

ROUTE STATE  
 MO

DISTRICT SHEET NO.  
 93

COUNTY  
 ST. LOUIS

JOB NO.

CONTRACT ID.

PROJECT NO.  
 PROP. S-2026

BRIDGE NO.

DATE	DESCRIPTION



**HORNER SHIFRIN**  
 THE POWER HOUSE AT UNION STATION  
 401 S. 18th St., Ste. 400  
 ST. LOUIS, MO 63103-2296  
 314-531-4321 FAX: 314-531-6966  
 www.HornerShifrin.com  
 Certificate of Authority: 000159  
 Expiration Date: December 31, 2026

GLENDALE PROP S-2026  
 GLENVISTA  
 DRIVEWAY SHEET 6 OF 7



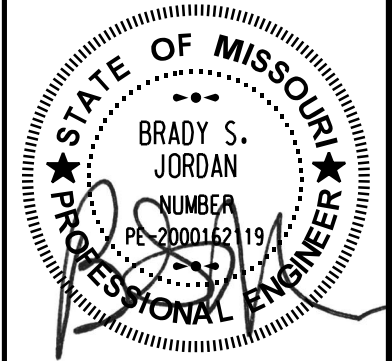

NAME: BRADY S. JORDAN  
 DISCIPLINE: ENGINEER  
 LICENSE NO.: PE-2000162119  
 EXPIRATION DATE: 12-31-2026

DATE PREPARED  
 2/13/2026

ROUTE STATE  
 DISTRICT SHEET NO.  
 COUNTY

ST. LOUIS

JOB NO.

CONTRACT ID.

PROJECT NO.  
 PROP. S-2026

BRIDGE NO.

DATE	DESCRIPTION



**HORNER SHIFRIN**  
 THE POWER HOUSE AT UNION STATION  
 401 S. 18th St., Ste. 400  
 ST. LOUIS, MO 63103-2296  
 314-531-4321 FAX: 314-531-6966  
 www.HornerShifrin.com  
 Certificate of Authority: 000159  
 Expiration Date: December 31, 2026

GLENDALÉ PROP S-2026  
 GLENVISTA  
 DRIVEWAY SHEET 7 OF 7

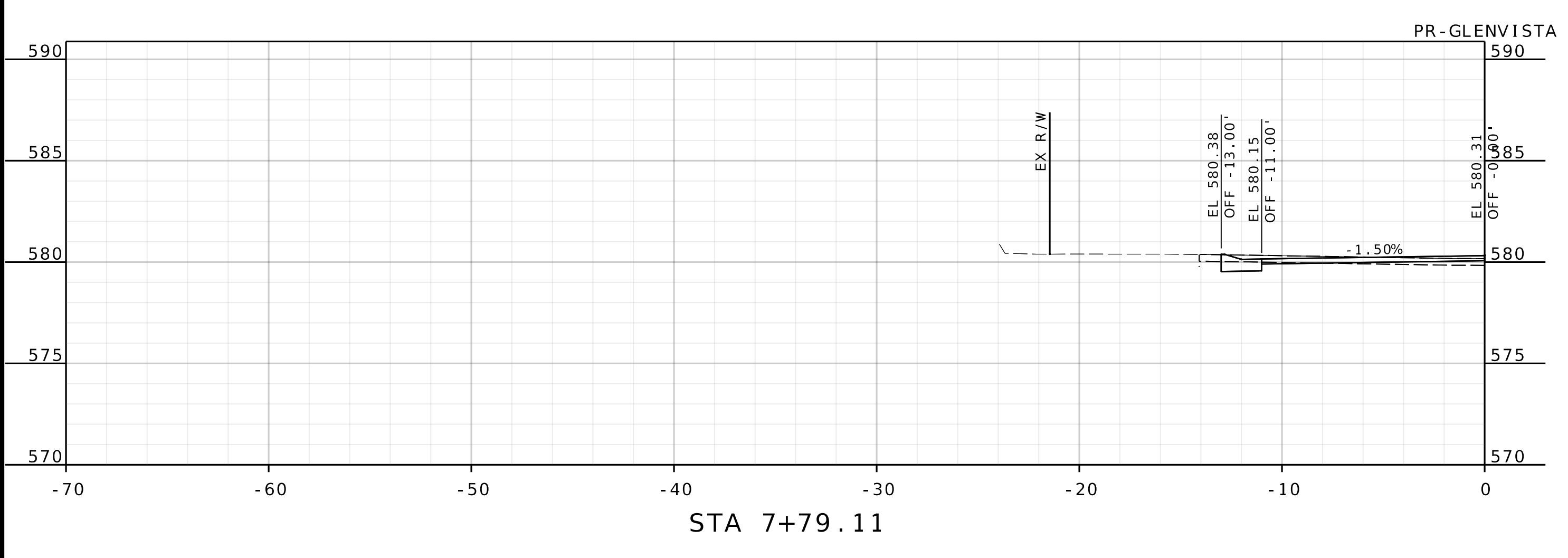
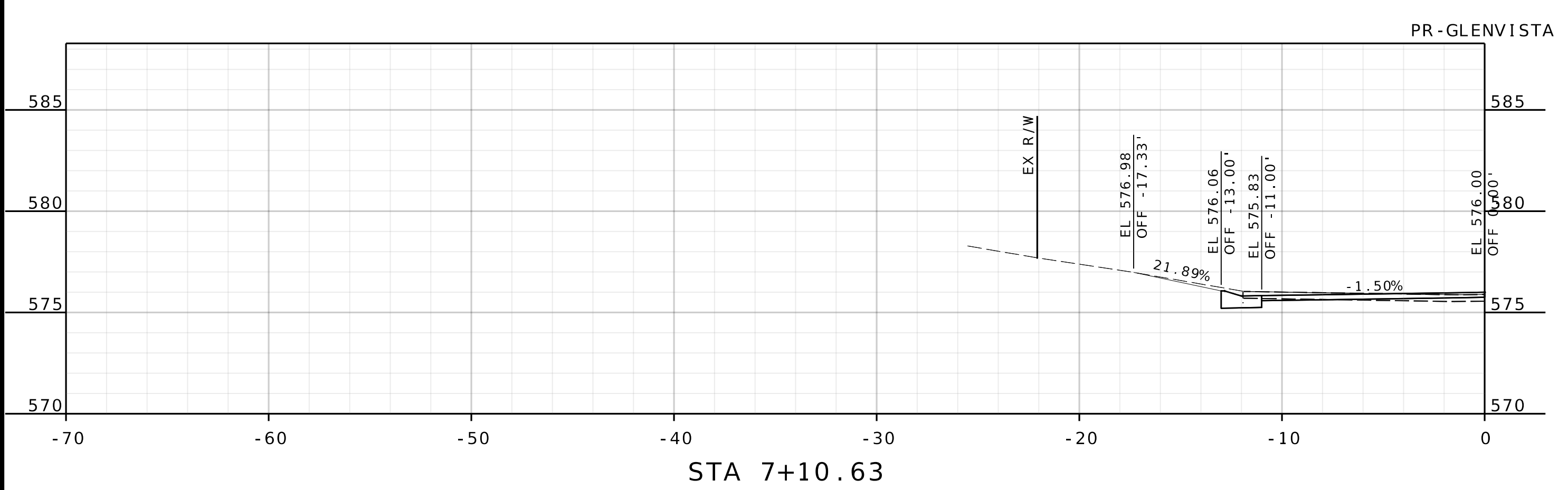



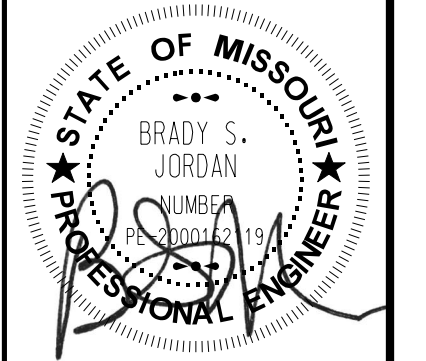
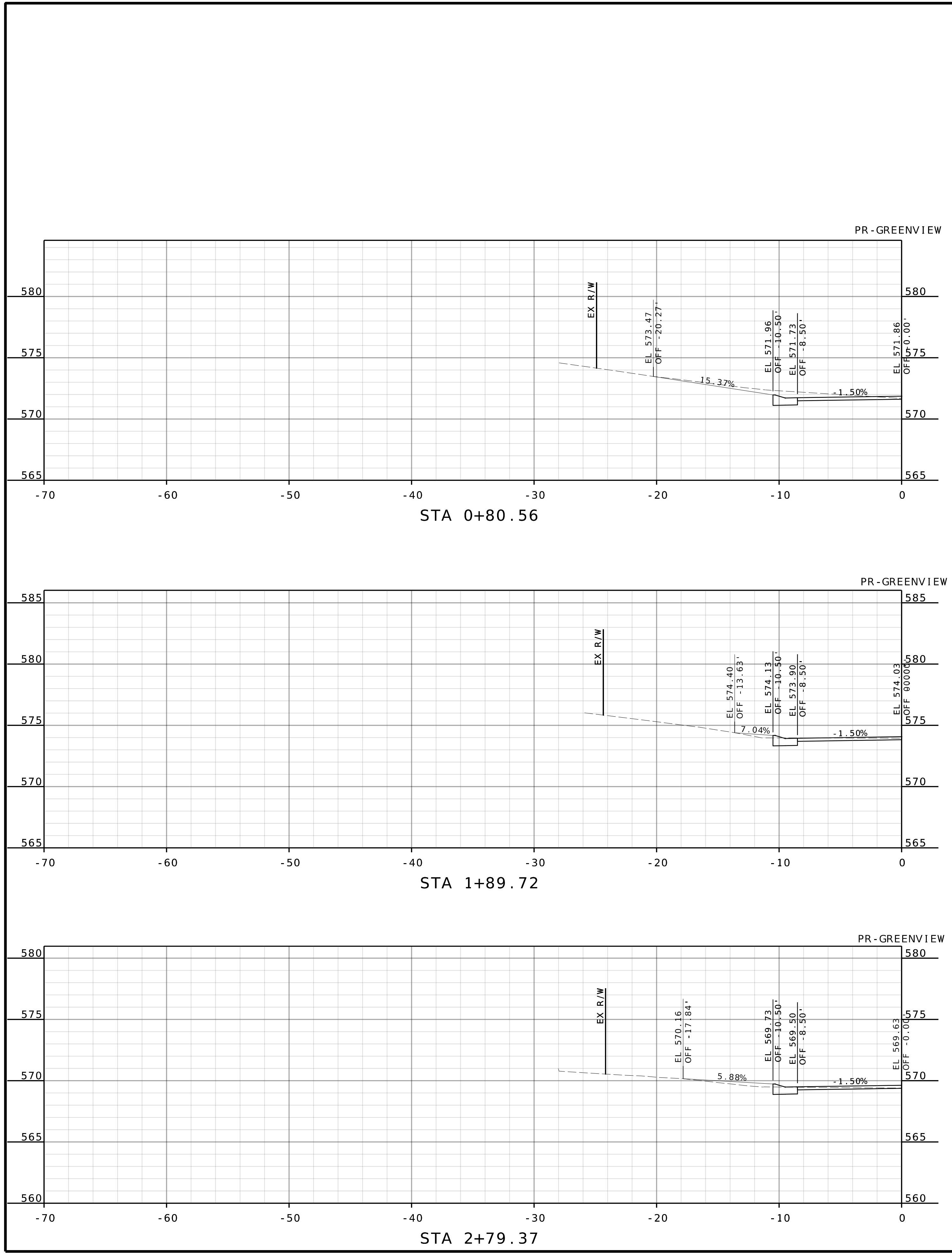

NAME: BRADY S. JORDAN  
 DISCIPLINE: ENGINEER  
 LICENSE NO.: PE-2000162119  
 EXPIRATION DATE: 12-31-2026

DATE PREPARED: 2/13/2026  
 ROUTE: STATE MO  
 DISTRICT: SHEET NO. 95  
 COUNTY: ST. LOUIS  
 JOB NO.:  
 CONTRACT ID.:  
 PROJECT NO.: PROP. S-2026  
 BRIDGE NO.:

DATE	DESCRIPTION



**HORNER SHIFRIN**  
 THE POWER HOUSE AT UNION STATION  
 401 S. 18th St., Ste. 400  
 ST. LOUIS, MO 63103-2296  
 314-531-4321 FAX: 314-531-6966  
 www.HornerShifrin.com  
 Certificate of Authority: 000159  
 Expiration Date: December 31, 2026

GLENDALÉ PROP S-2026  
 GREENVIEW  
 DRIVEWAY SHEET 1 OF 6









NAME: BRADY S. JORDAN  
 DISCIPLINE: ENGINEER  
 LICENSE NO.: PE-2000162119  
 EXPIRATION DATE: 12-31-2026

DATE PREPARED  
 2/13/2026

ROUTE	STATE
DISTRICT	SHEET NO.
COUNTY	

ST. LOUIS

JOB NO.

CONTRACT ID.

PROJECT NO.  
 PROP. S-2026

BRIDGE NO.

DATE	DESCRIPTION



**HORNER SHIFRIN**  
 THE POWER HOUSE AT UNION STATION  
 401 S. 18th St., Ste. 400  
 ST. LOUIS, MO 63103-2296  
 314-531-4321 FAX: 314-531-6966  
 www.HornerShifrin.com  
 Certificate of Authority: 000159  
 Expiration Date: December 31, 2026

GLENDALE PROP S-2026  
 GREENVIEW  
 DRIVEWAY SHEET 3 OF 6

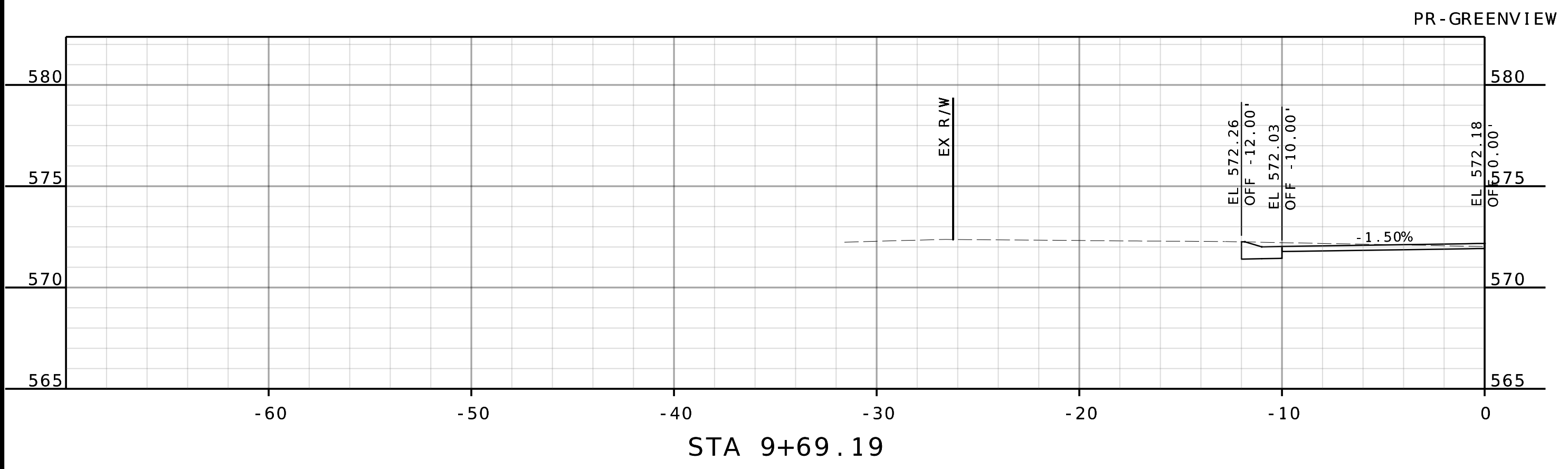
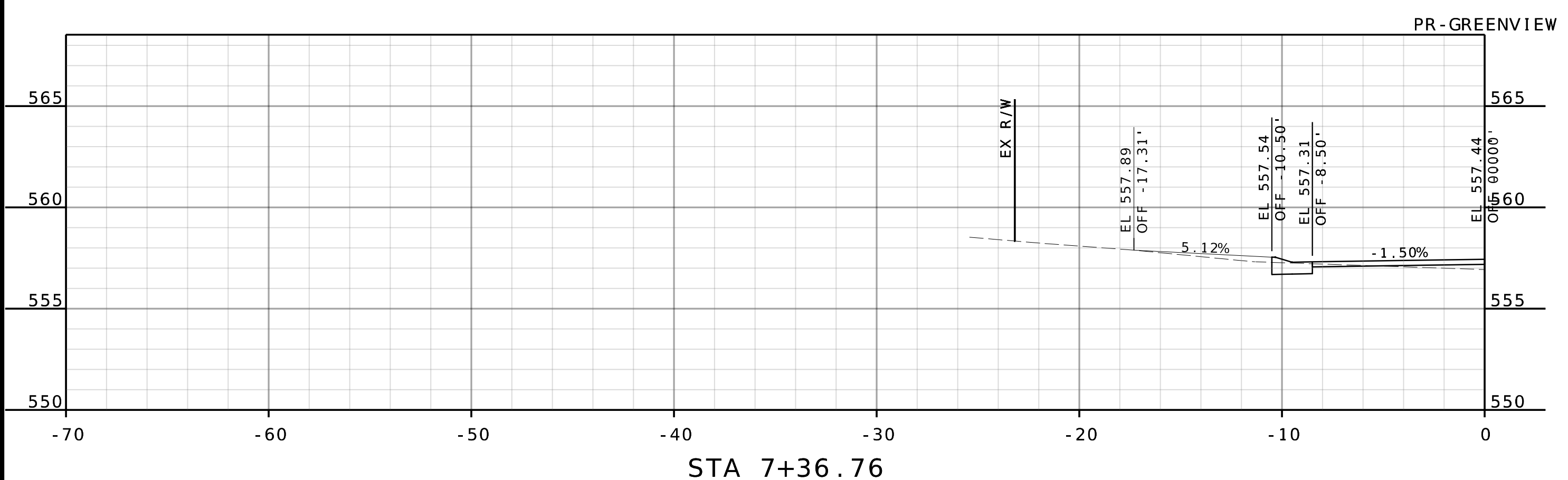
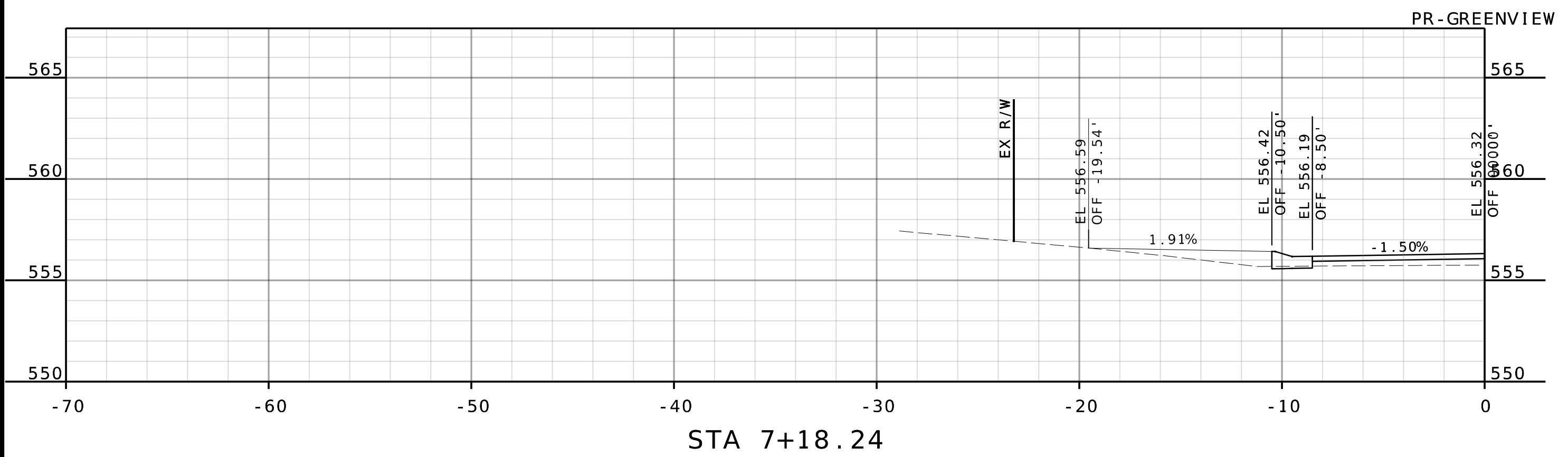





NAME: BRADY S. JORDAN  
 DISCIPLINE: ENGINEER  
 LICENSE NO.: PE-2000162119  
 EXPIRATION DATE: 12-31-2026

DATE PREPARED: 2/13/2026

ROUTE: STATE  
 DISTRICT: MO  
 COUNTY: 98

COUNTY: ST. LOUIS  
 JOB NO.:

CONTRACT ID.:

PROJECT NO.: PROP. S-2026  
 BRIDGE NO.:

DATE	DESCRIPTION



**HORNER SHIFRIN**  
 THE POWER HOUSE AT UNION STATION  
 401 S. 18th St., Ste. 400  
 ST. LOUIS, MO 63103-2296  
 314-531-4321 FAX: 314-531-6966  
 www.HornerShifrin.com  
 Certificate of Authority: 000159  
 Expiration Date: December 31, 2026

GLENDAL PROP S-2026  
 GREENVIEW  
 DRIVEWAY SHEET 4 OF 6

PR - GREENVIEW

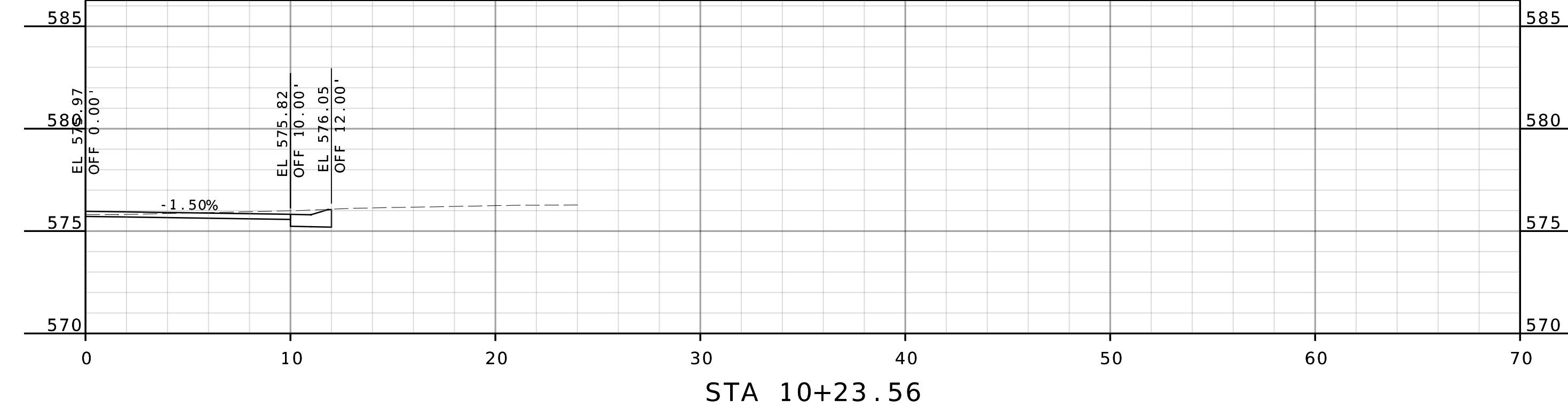

PR - GREENVIEW

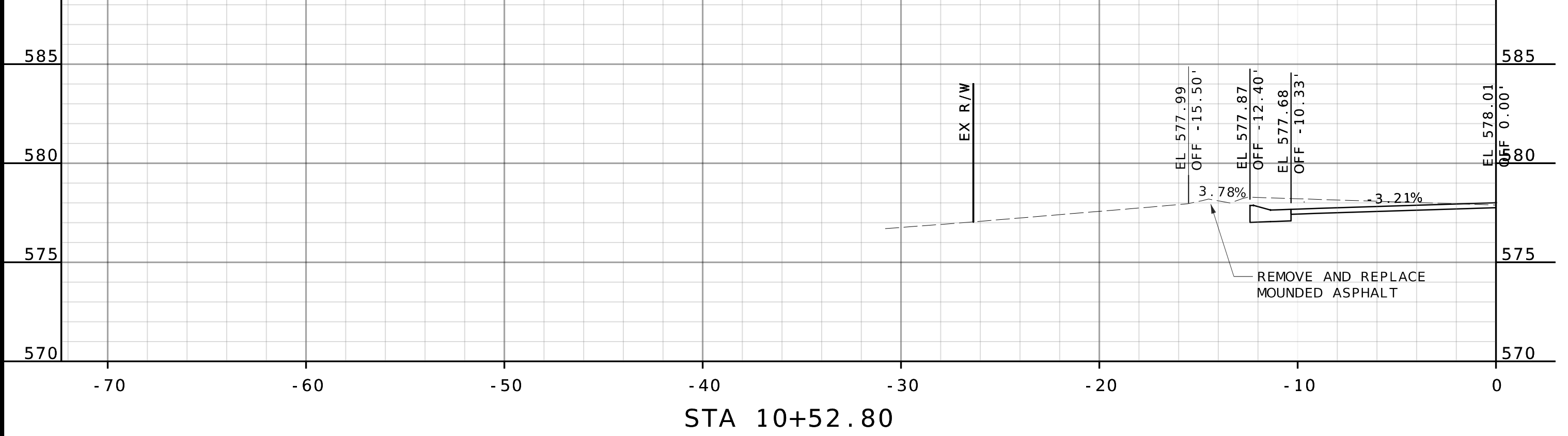

PR - GREENVIEW

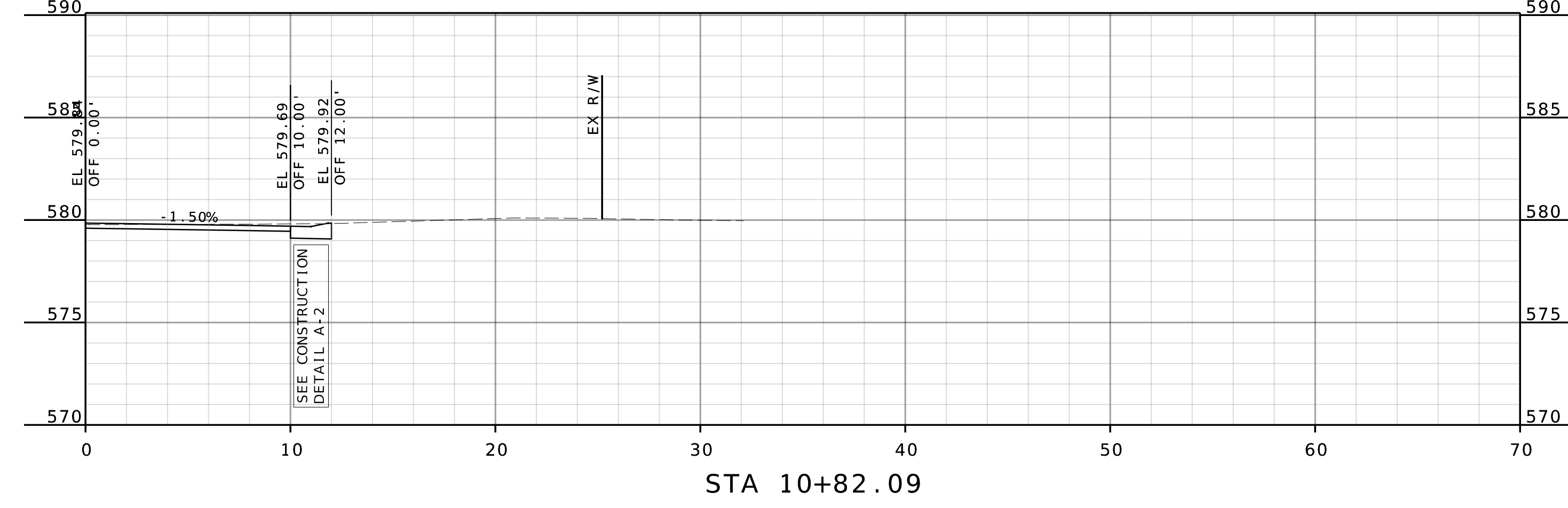











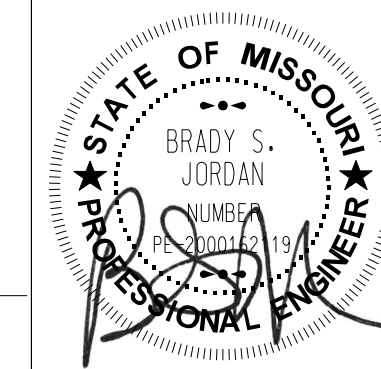

NAME: BRADY S. JORDAN  
 DISCIPLINE: ENGINEER  
 LICENSE NO.: PE-2000162119  
 EXPIRATION DATE: 12-31-2026

DATE PREPARED: 2/13/2026

ROUTE: STATE

DISTRICT: MO

SHEET NO.: 101

COUNTY: ST. LOUIS

JOB NO.:

CONTRACT ID.:

PROJECT NO.:

PROP. S-2026

BRIDGE NO.:

DESCRIPTION:

DATE:

DATE:

DATE:

DATE:

DATE:

DATE:

DATE:

DATE:

DATE:

DATE:

DATE:

DATE:

DATE:

DATE:

DATE:

DATE:

DATE:

DATE:

DATE:

DATE:

DATE:

DATE:

DATE:

DATE:

DATE:

DATE:

DATE:

DATE:

DATE:

DATE:

DATE:

DATE:

DATE:

DATE:

DATE:

DATE:

DATE:

DATE:

DATE:

DATE:

DATE:

DATE:

DATE:

DATE:

DATE:

DATE:

DATE:

DATE:

DATE:

DATE:

DATE:

DATE:

DATE:

DATE:

DATE:

DATE:

DATE:

DATE:

DATE:

DATE:

HILLDR-BL-01

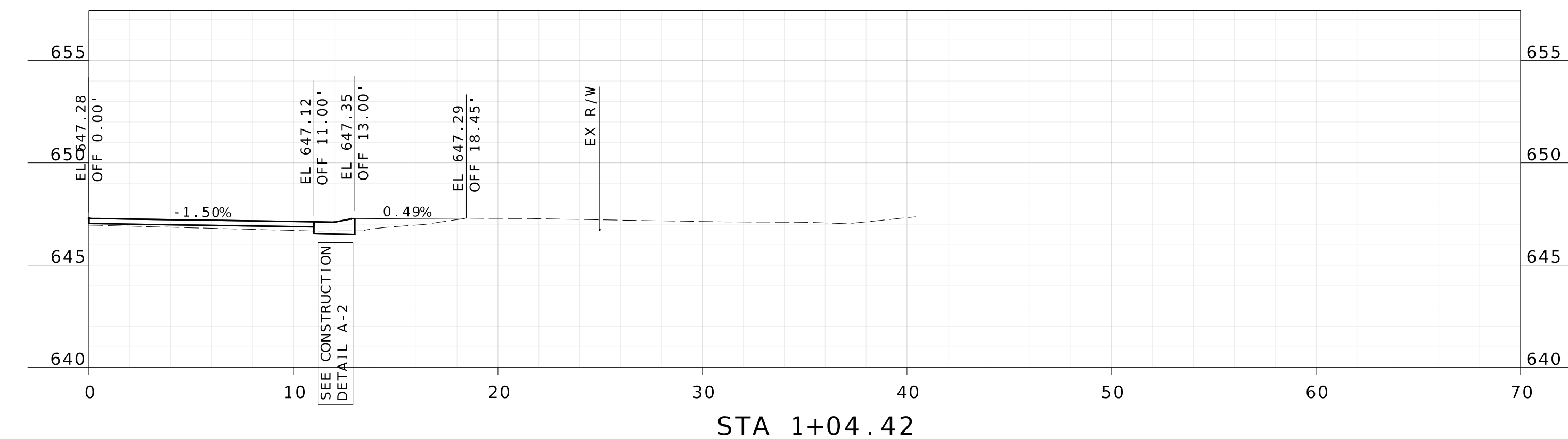

HILLDR-BL-01

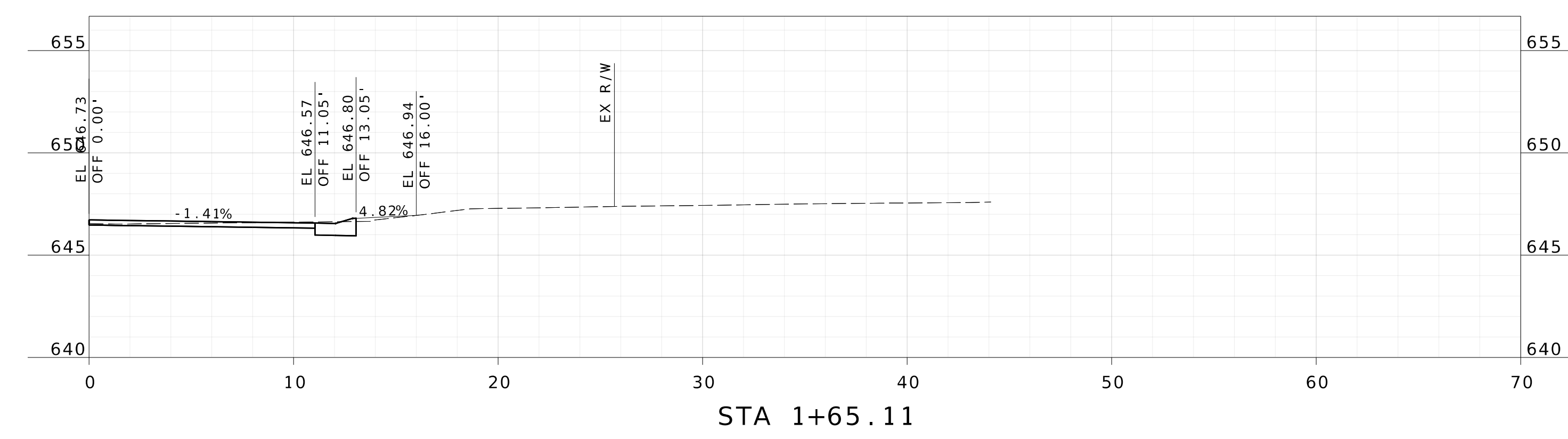

HILLDR-BL-01

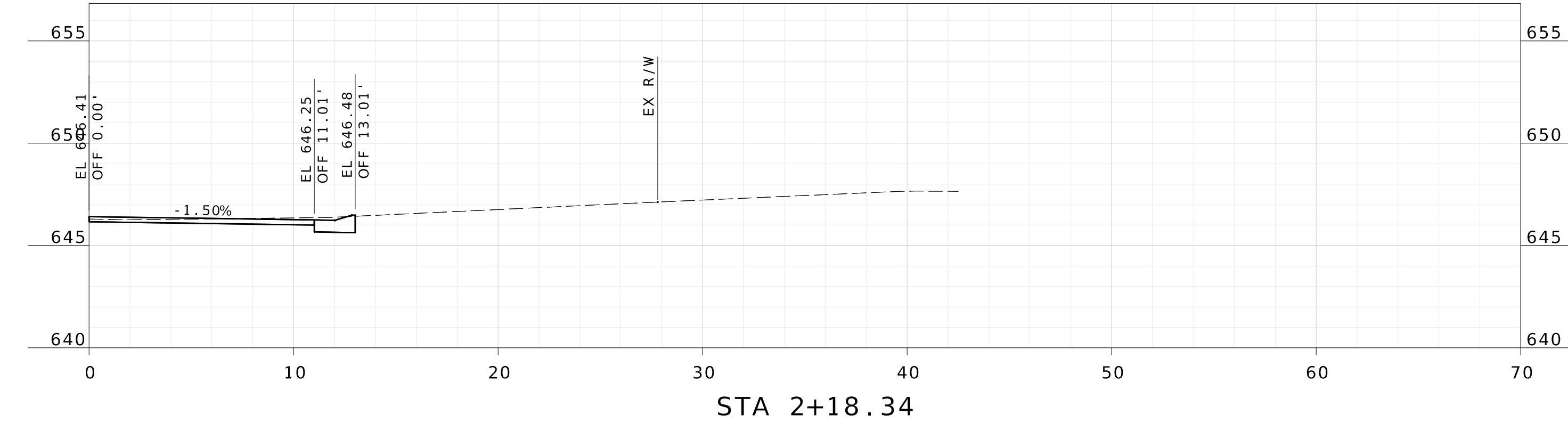

HILLDR-BL-01

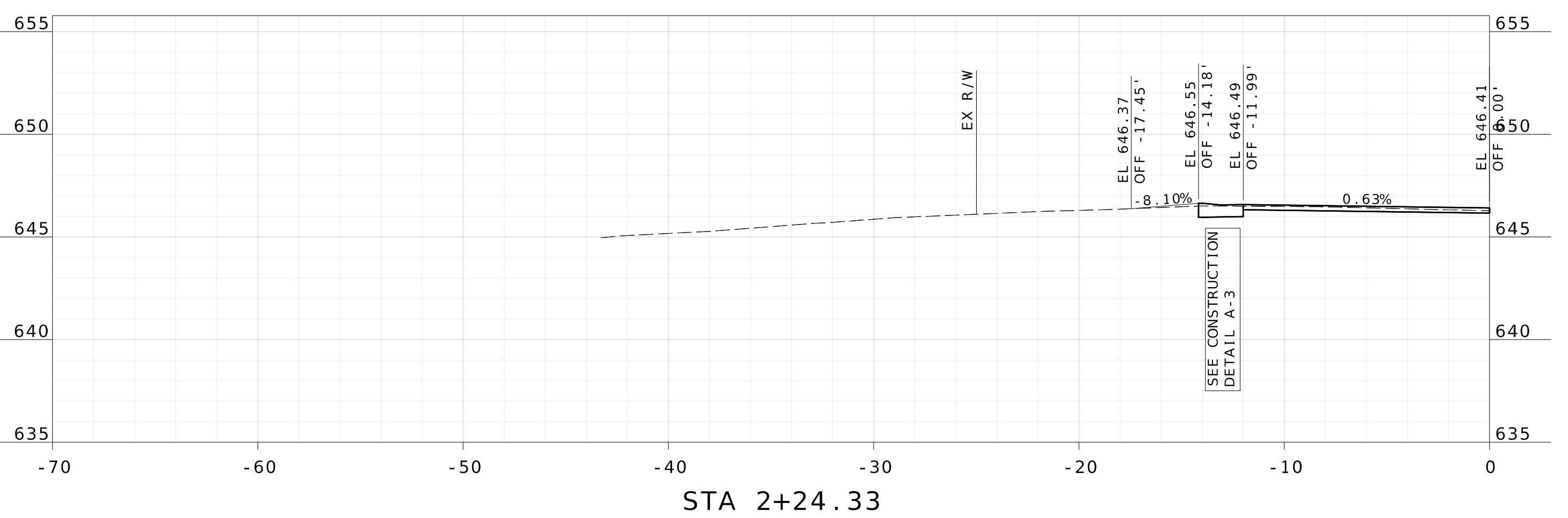

**HORNER SHIFRIN**  
 THE POWER HOUSE AT UNION STATION  
 401 S. 18th St., Ste. 400  
 ST. LOUIS, MO 63103-2296  
 314-531-4321 FAX: 314-531-6966  
 www.HornerShifrin.com  
 Certificate of Authority: 000159  
 Expiration Date: December 31, 2026





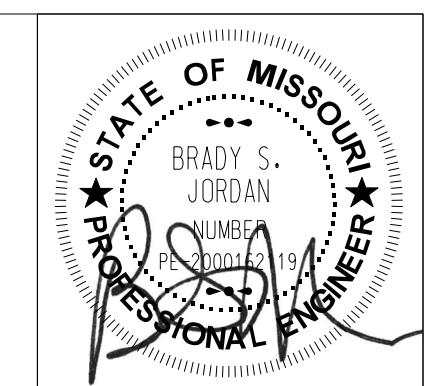
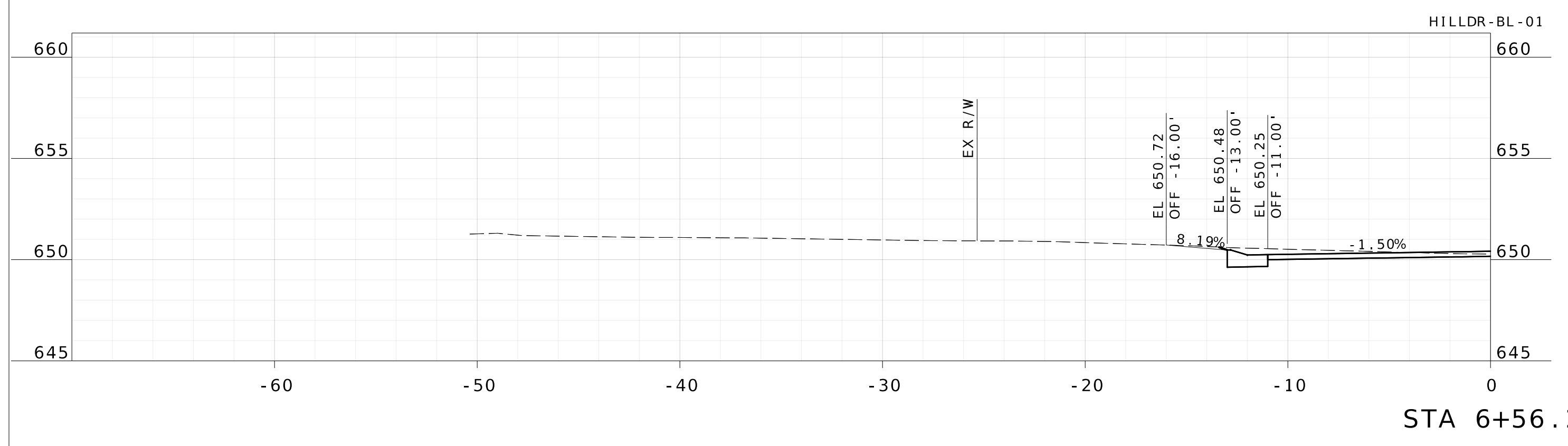
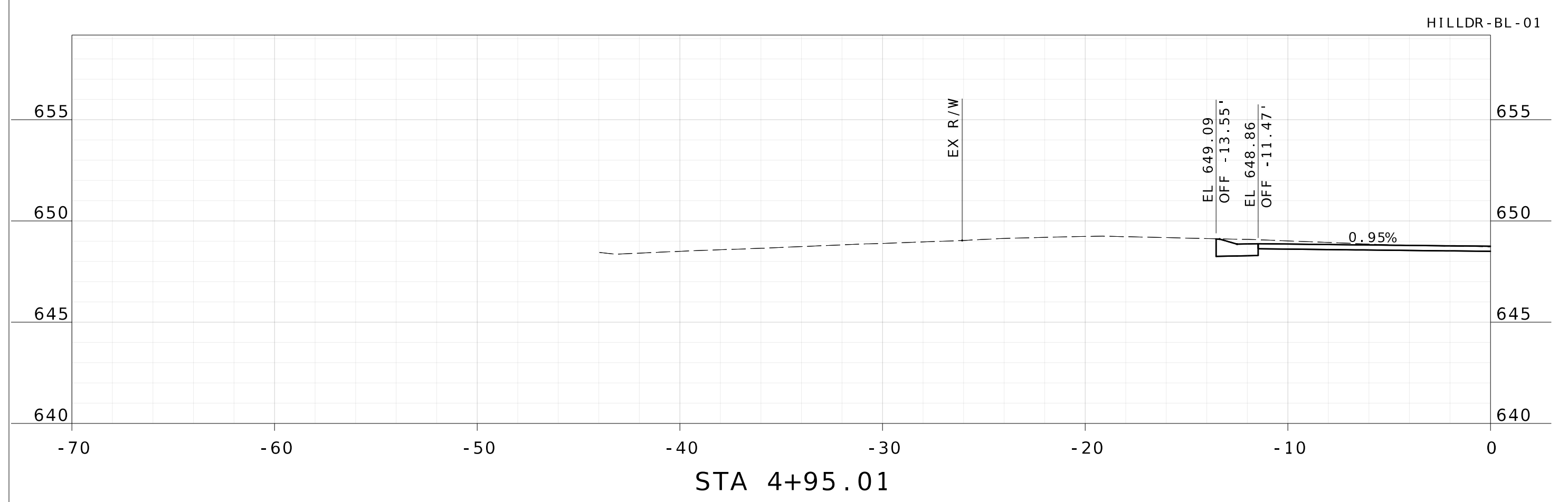
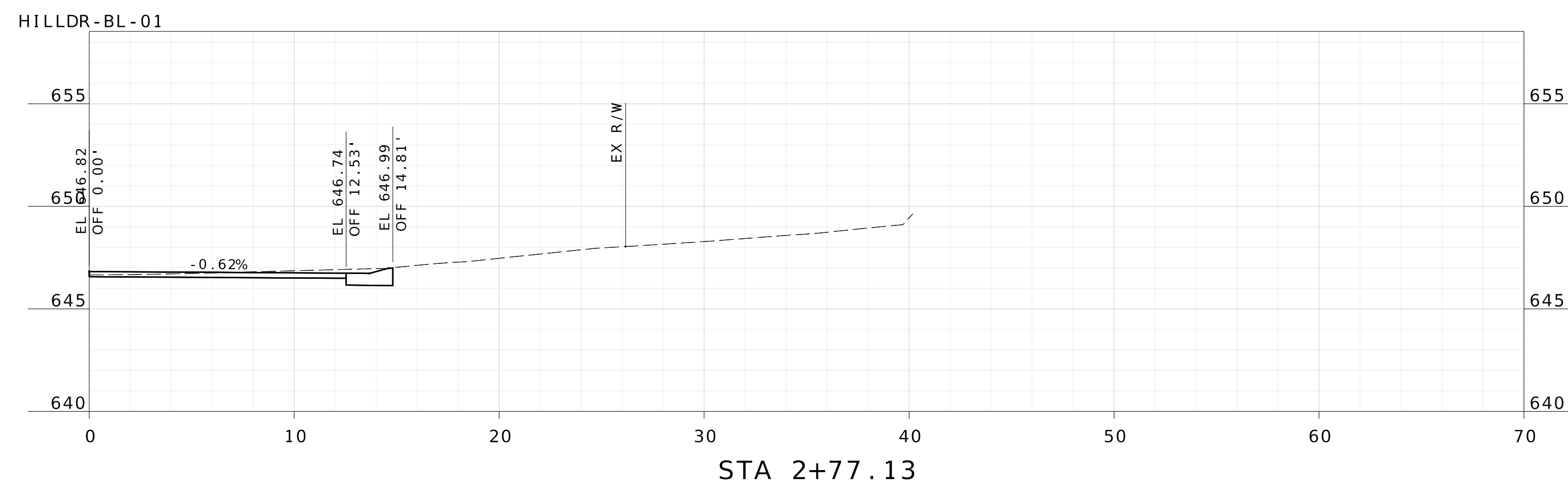
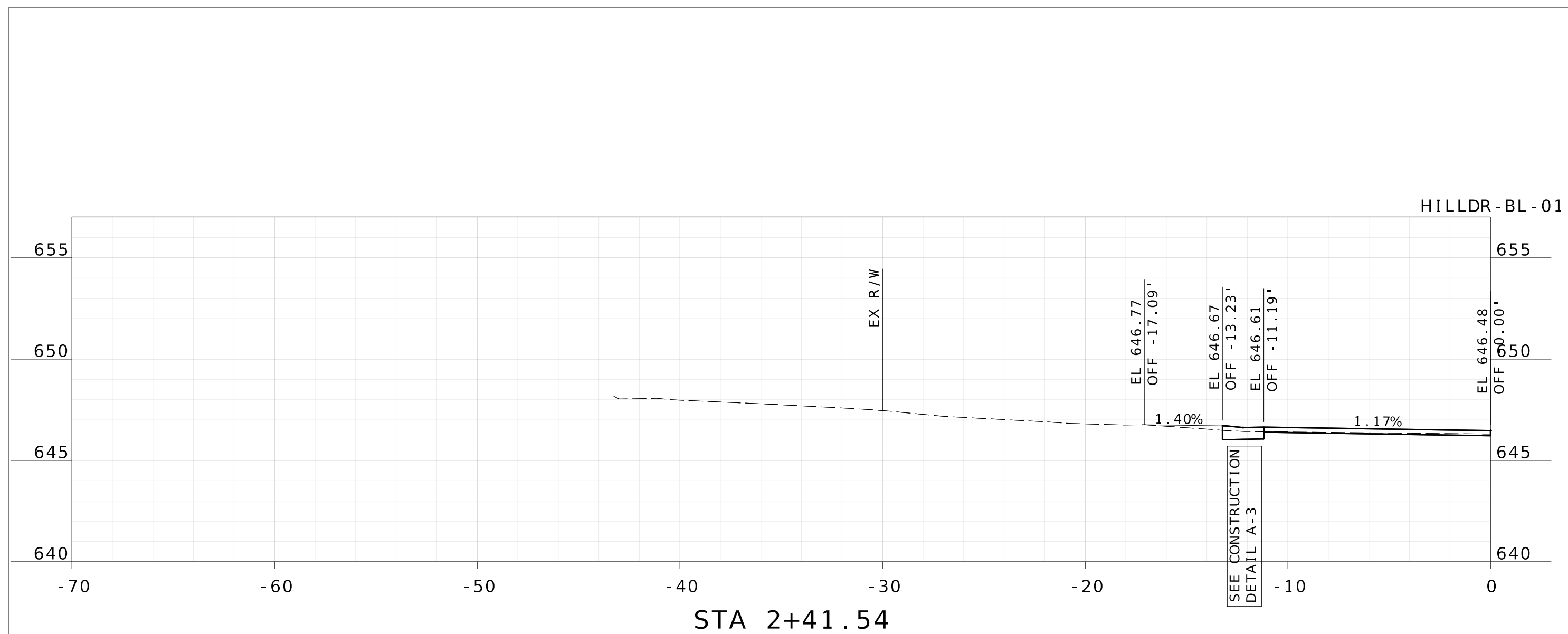

NAME: BRADY S. JORDAN  
 DISCIPLINE: ENGINEER  
 LICENSE NO.: PE-2000162119  
 EXPIRATION DATE: 12-31-2026  
 DATE PREPARED: 2/13/2026  
 ROUTE: STATE MO  
 DISTRICT: SHEET NO. 102  
 COUNTY: ST. LOUIS  
 JOB NO.:  
 CONTRACT ID.:  
 PROJECT NO.: PROP. S-2026  
 BRIDGE NO.:

DATE	DESCRIPTION



**HORNER SHIFRIN**  
 THE POWER HOUSE AT UNION STATION  
 401 S. 18th St., Ste. 400  
 ST. LOUIS, MO 63103-2296  
 314-531-4321 FAX: 314-531-6966  
 www.HornerShifrin.com  
 Certificate of Authority: 000159  
 Expiration Date: December 31, 2026

GLENDALE PROP S-2026  
 HILL DRIVE  
 DRIVEWAY SHEET 2 OF 5



HILLDR-BL-01

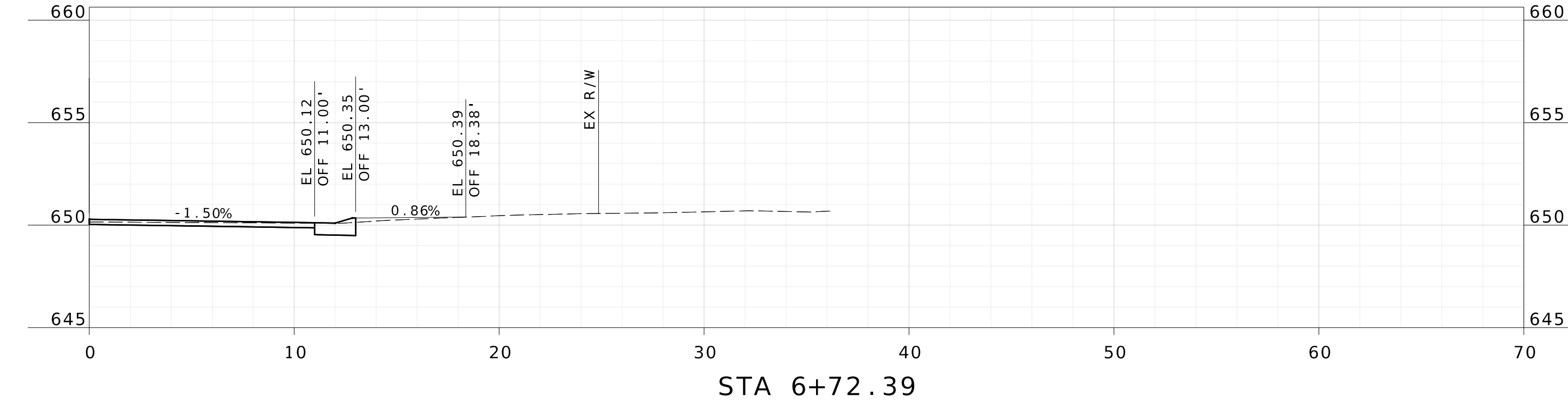

HILLDR-BL-01

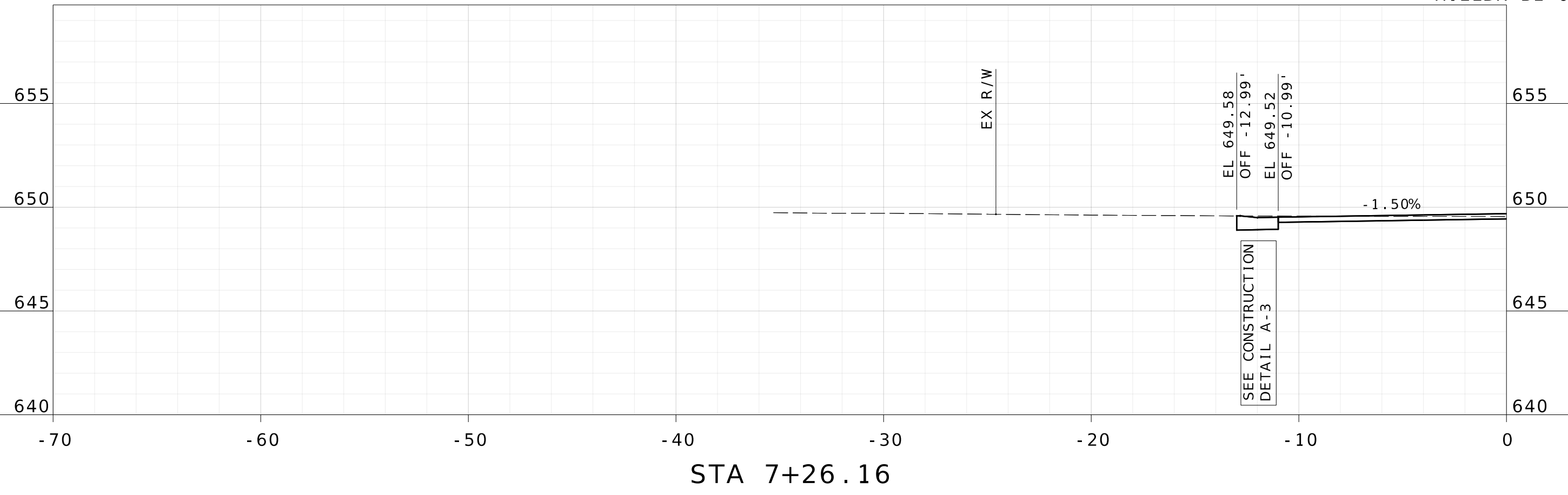

HILLDR-BL-01

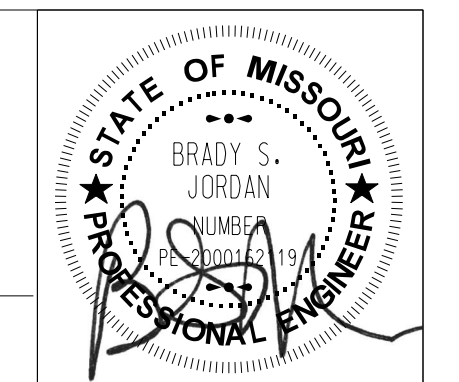
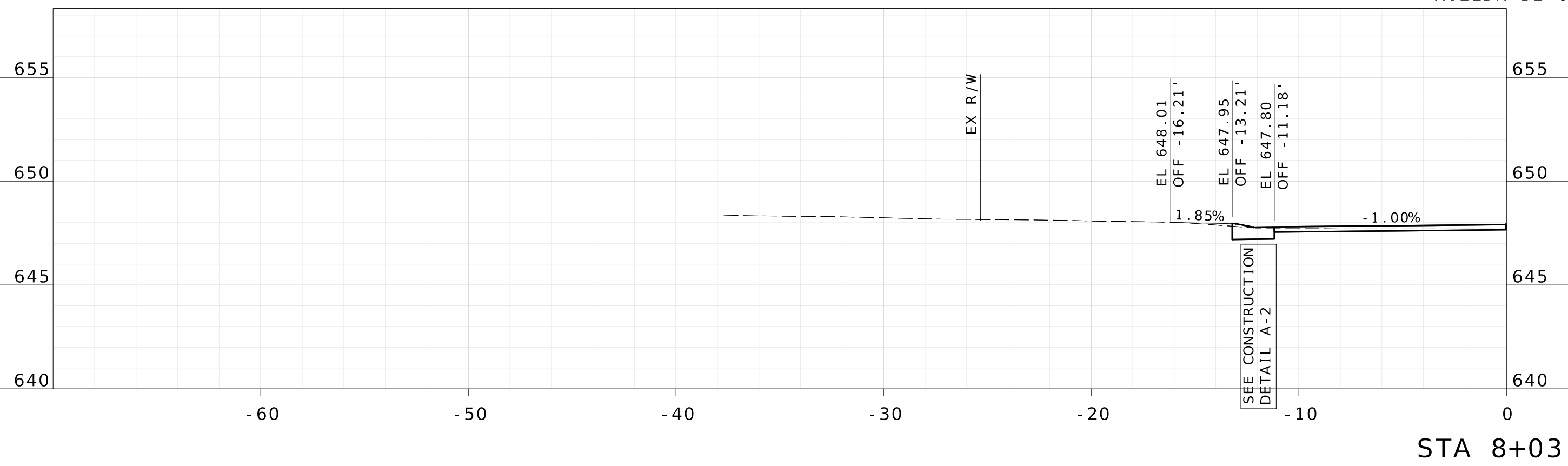

NAME: BRADY S. JORDAN  
 DISCIPLINE: ENGINEER  
 LICENSE NO.: PE-2000162119  
 EXPIRATION DATE: 12-31-2026

DATE PREPARED: 2/13/2026  
 ROUTE: STATE MO  
 DISTRICT: SHEET NO. 103  
 COUNTY: ST. LOUIS  
 JOB NO.:

CONTRACT ID.:

PROJECT NO. PROP. S-2026  
 BRIDGE NO.:

DATE	DESCRIPTION



CITY OF *Glendale*

**HORNER SHIFRIN**  
 THE POWER HOUSE AT UNION STATION  
 401 S. 18th St., Ste. 400  
 ST. LOUIS, MO 63103-2296  
 314-531-4321 FAX: 314-531-6966  
 www.HornerShifrin.com  
 Certificate of Authority: 000159  
 Expiration Date: December 31, 2026

GLENDALÉ PROP S-2026  
 HILL DRIVE  
 DRIVEWAY SHEET 3 OF 5



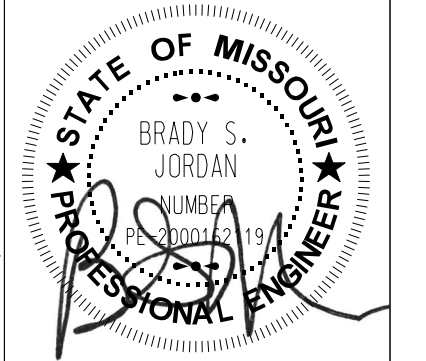
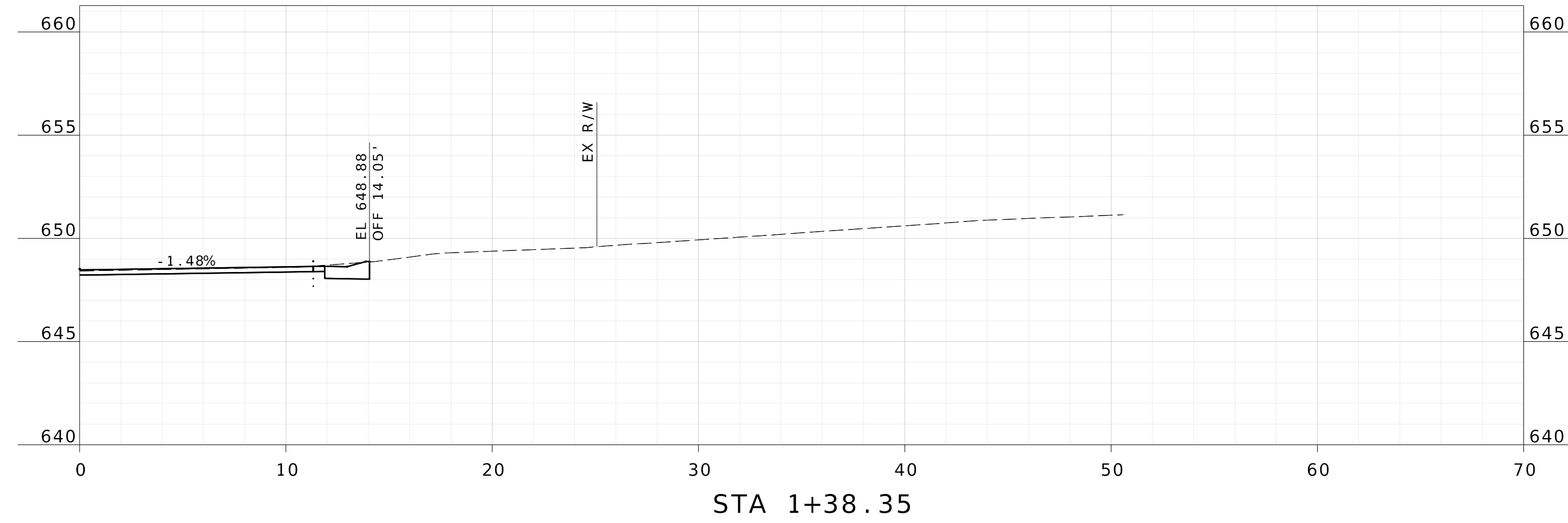
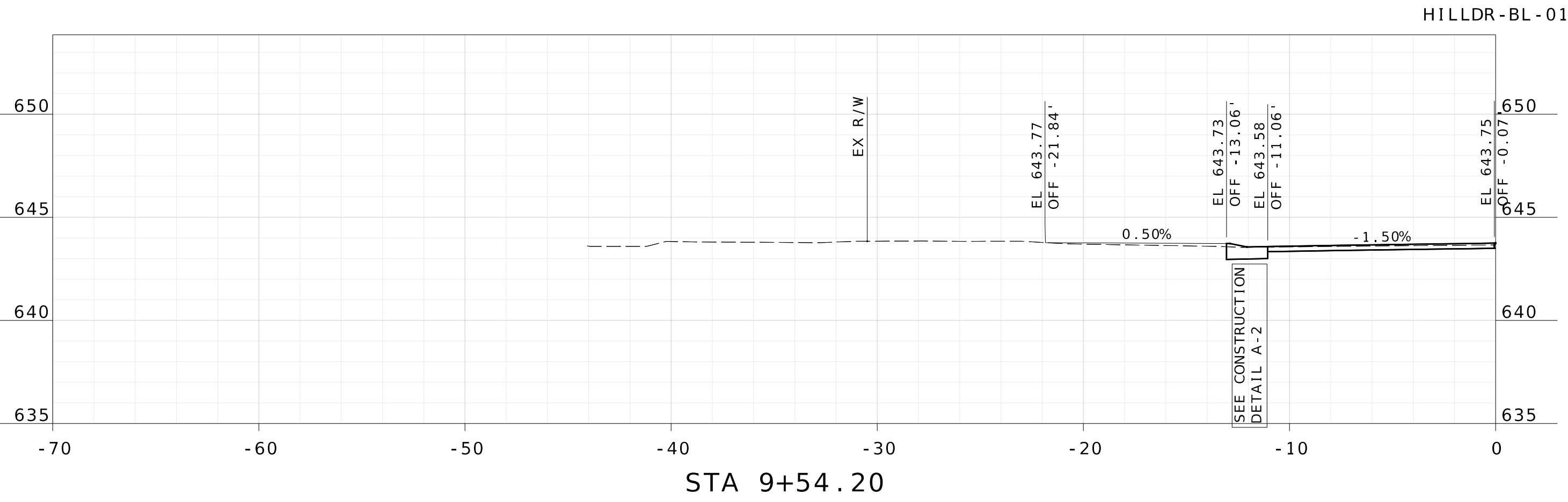
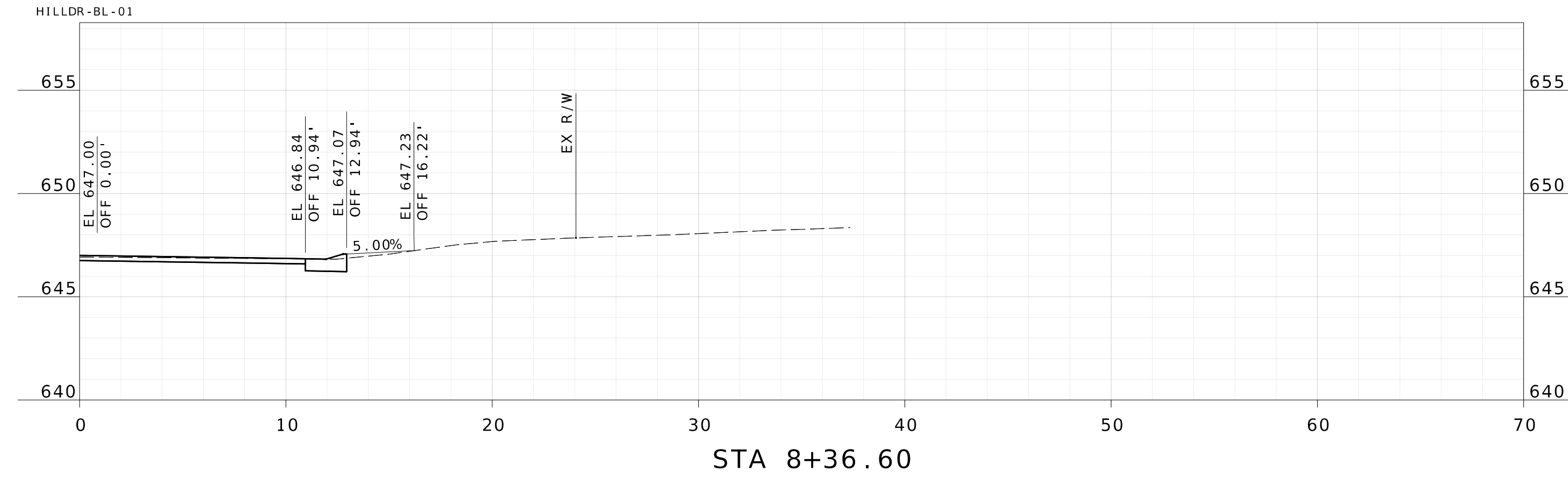

NAME: BRADY S. JORDAN  
 DISCIPLINE: ENGINEER  
 LICENSE NO.: PE-2000162119  
 EXPIRATION DATE: 12-31-2026  
 DATE PREPARED: 2/13/2026  
 ROUTE: STATE MO  
 DISTRICT: SHEET NO. 104  
 COUNTY: ST. LOUIS  
 JOB NO.:  
 CONTRACT ID.:  
 PROJECT NO. PROP. S-2026  
 BRIDGE NO.:

DATE	DESCRIPTION

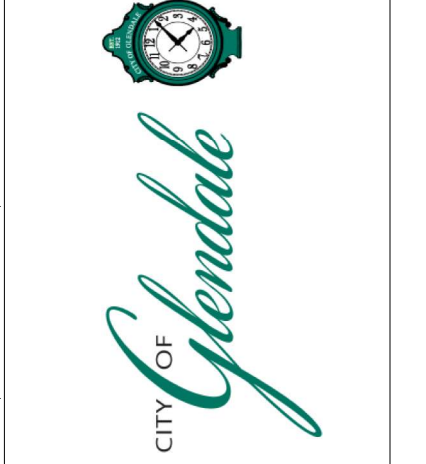

**HORNER SHIFRIN**  
 THE POWER HOUSE AT UNION STATION  
 401 S. 18th St., Ste. 400  
 ST. LOUIS, MO 63103-2296  
 314-531-4321 FAX: 314-531-6966  
 www.HornerShifrin.com  
 Certificate of Authority: 000159  
 Expiration Date: December 31, 2026

GLENDALE PROP S-2026  
 HILL DRIVE  
 DRIVEWAY SHEET 4 OF 5











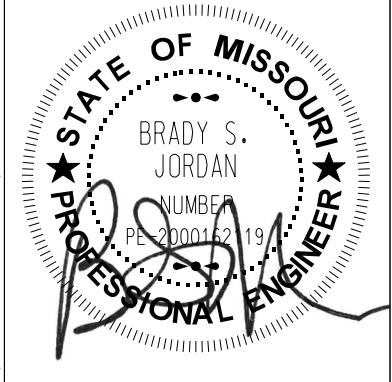
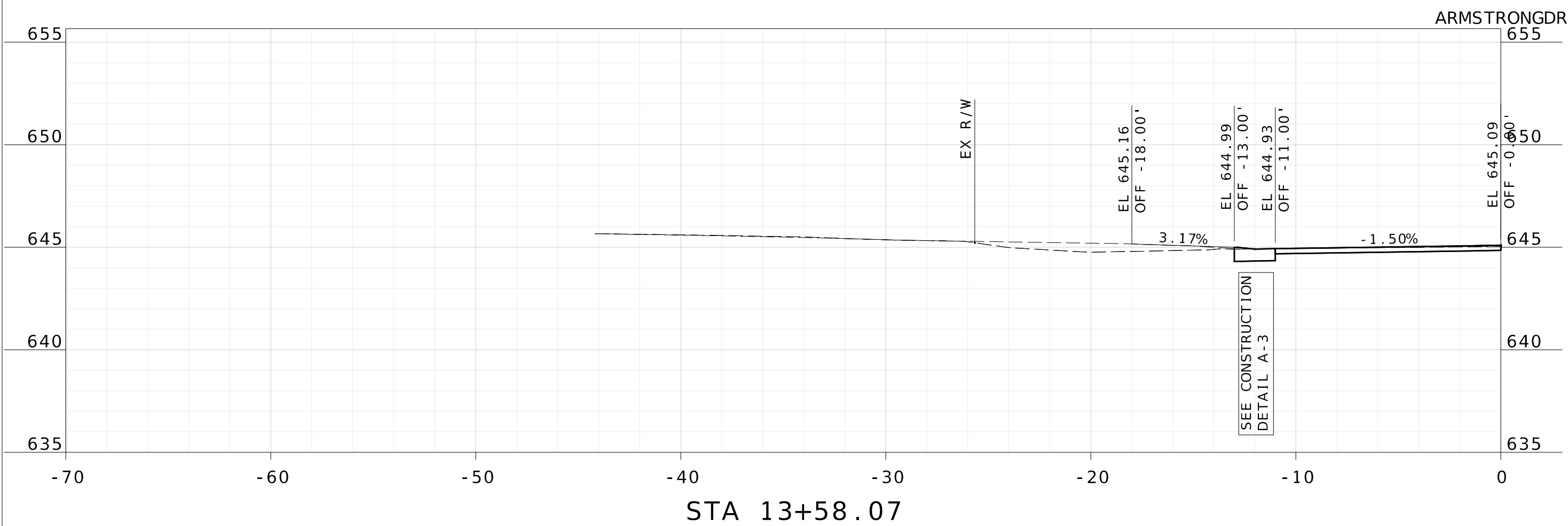
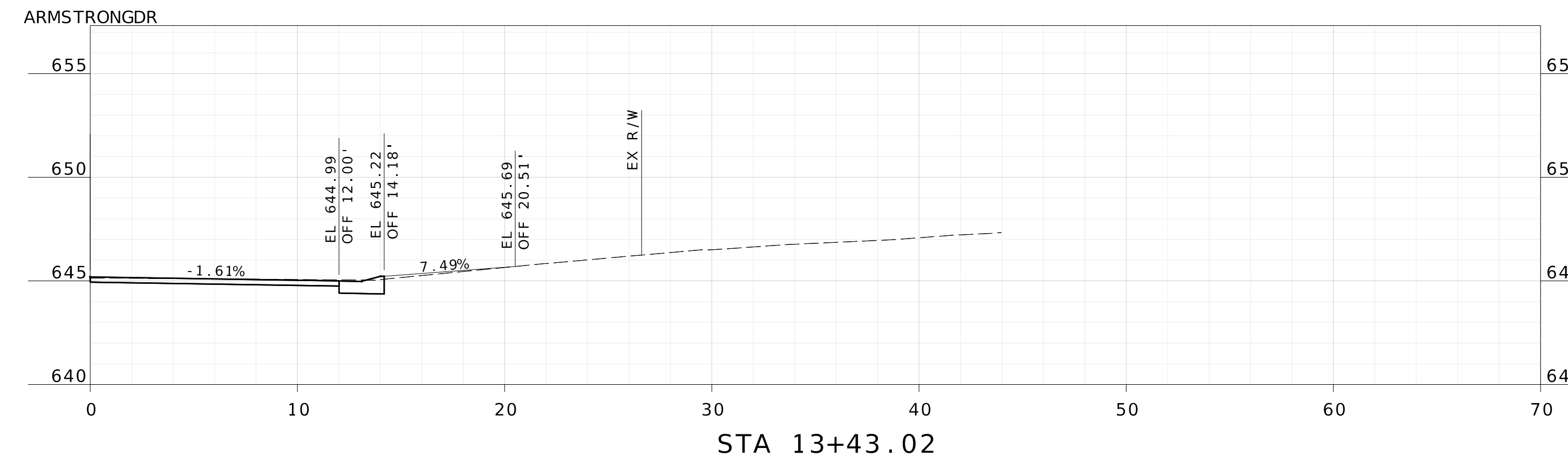
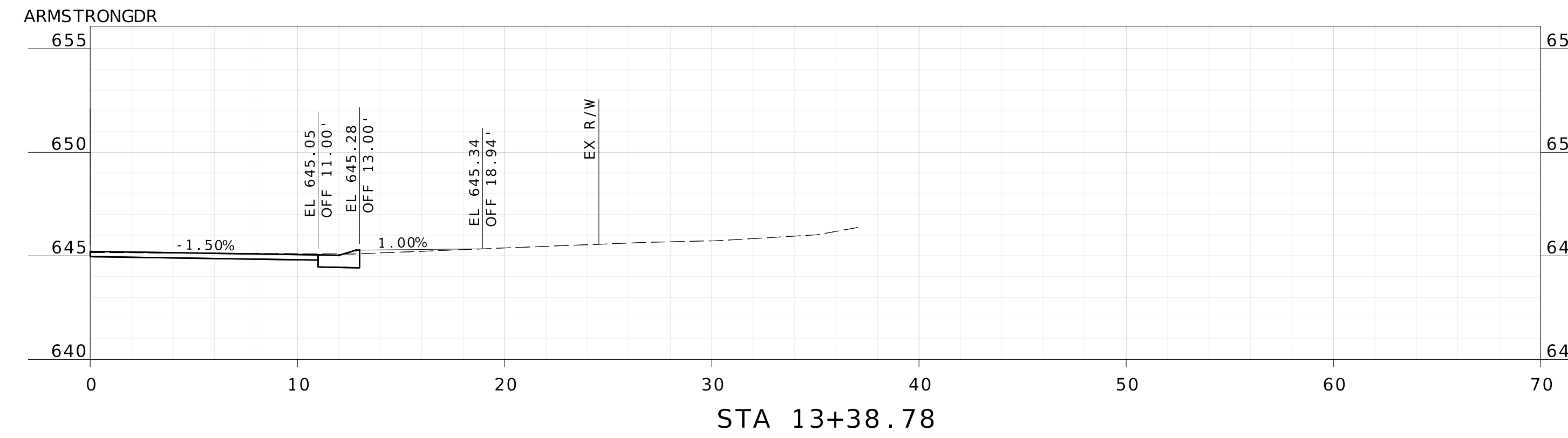
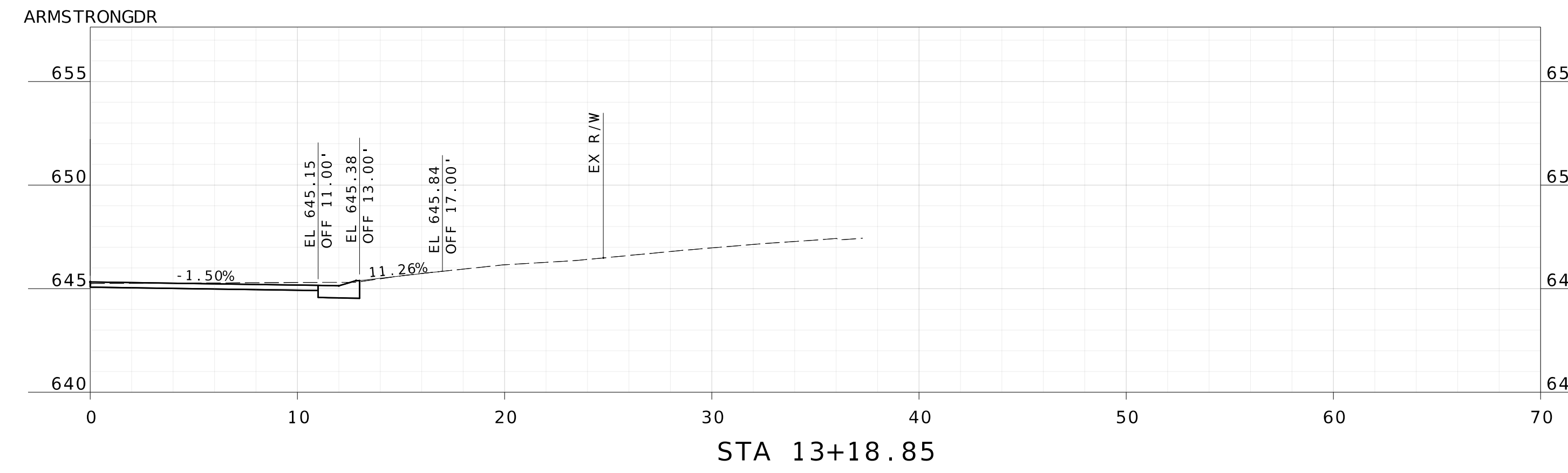

DATE PREPARED  
2/13/2026

ROUTE STATE  
MO

DISTRICT SHEET NO.  
107

COUNTY  
ST. LOUIS

JOB NO.

CONTRACT ID.

PROJECT NO.  
PROP. S-2026

BRIDGE NO.

DATE	DESCRIPTION



**HORNER SHIFRIN**  
THE POWER HOUSE AT UNION STATION  
401 S. 18th St., Ste. 400  
ST. LOUIS, MO 63103-2296  
314-531-4321 FAX: 314-531-6966  
www.HornerShifrin.com  
Certificate of Authority: 000159  
Expiration Date: December 31, 2026

GLENDALÉ PROP S-2026  
ARMSTRONG DRIVE  
DRIVEWAY SHEET 2 OF 3



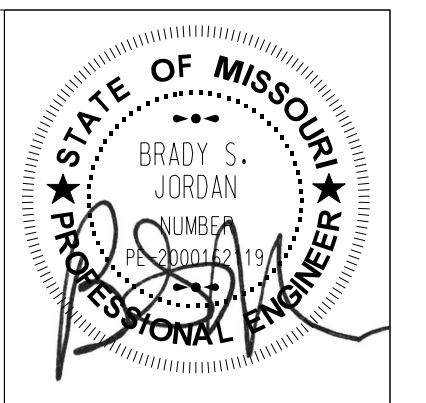
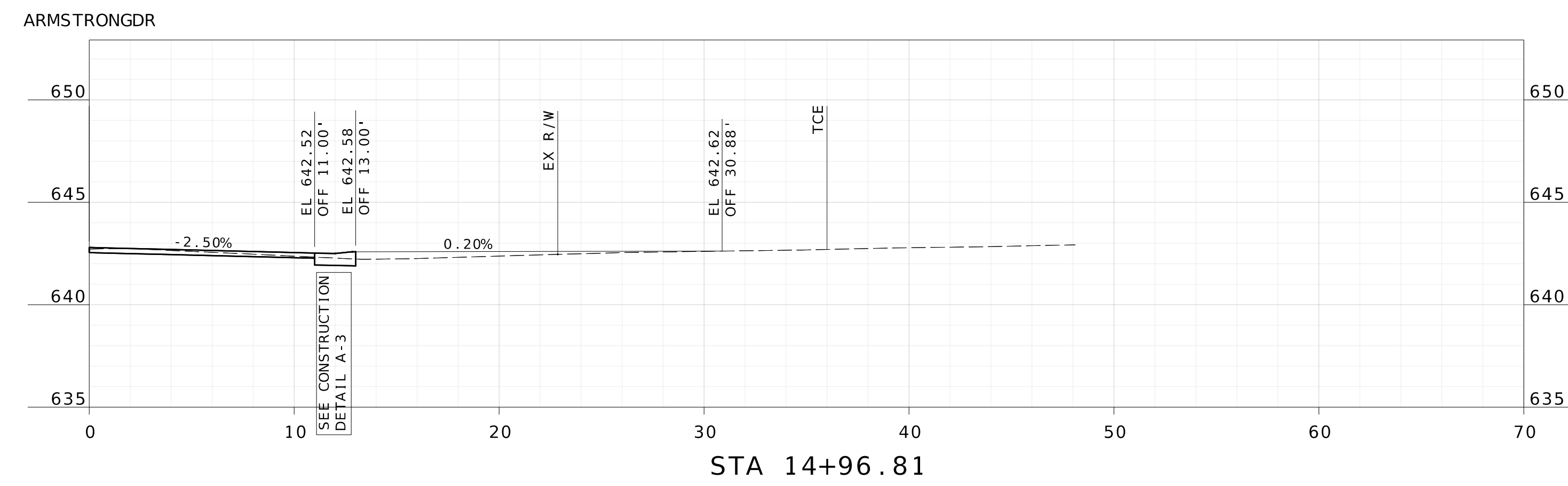
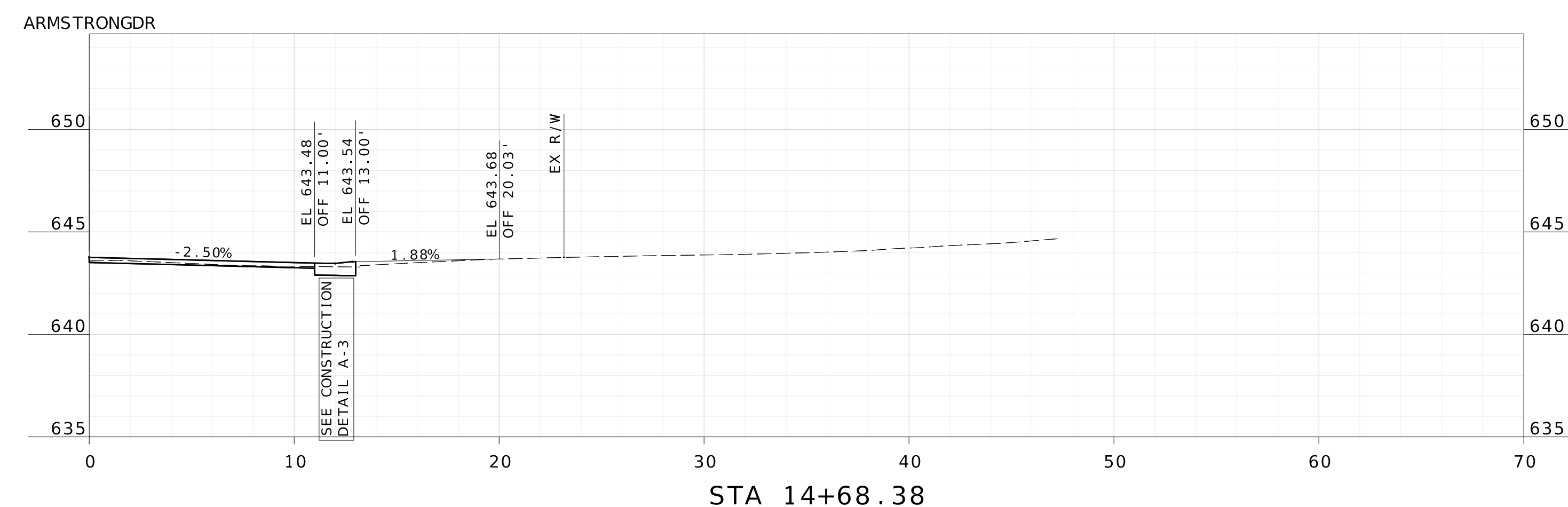
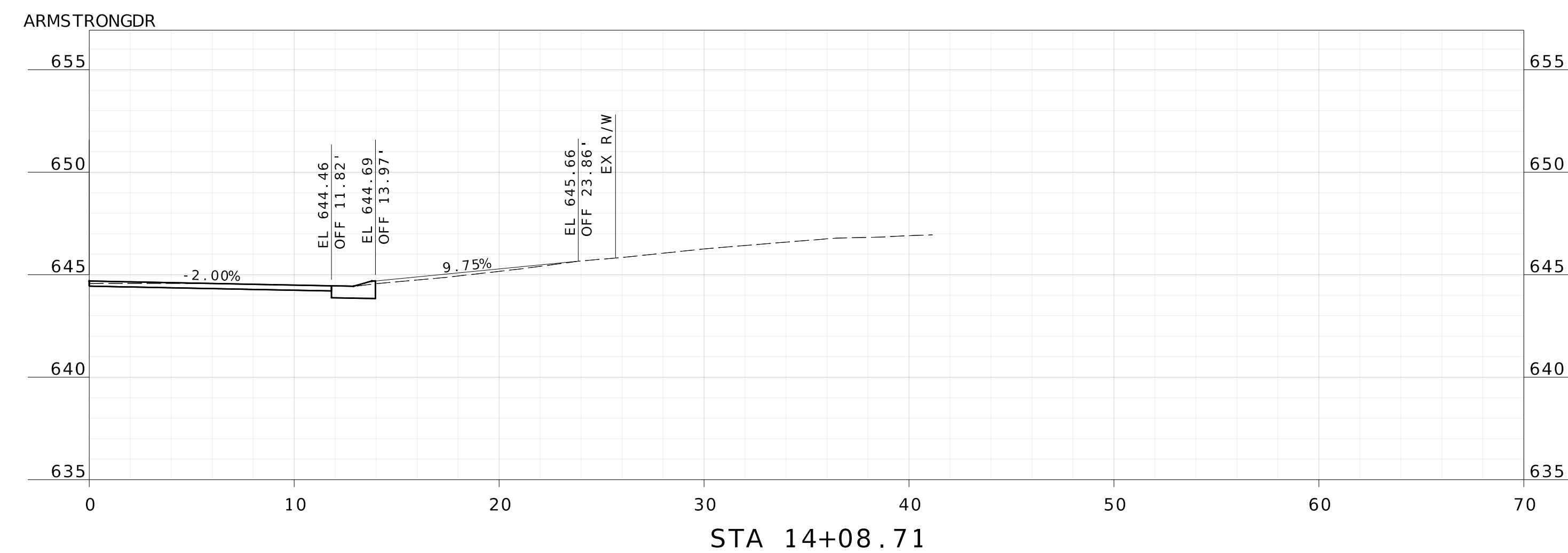
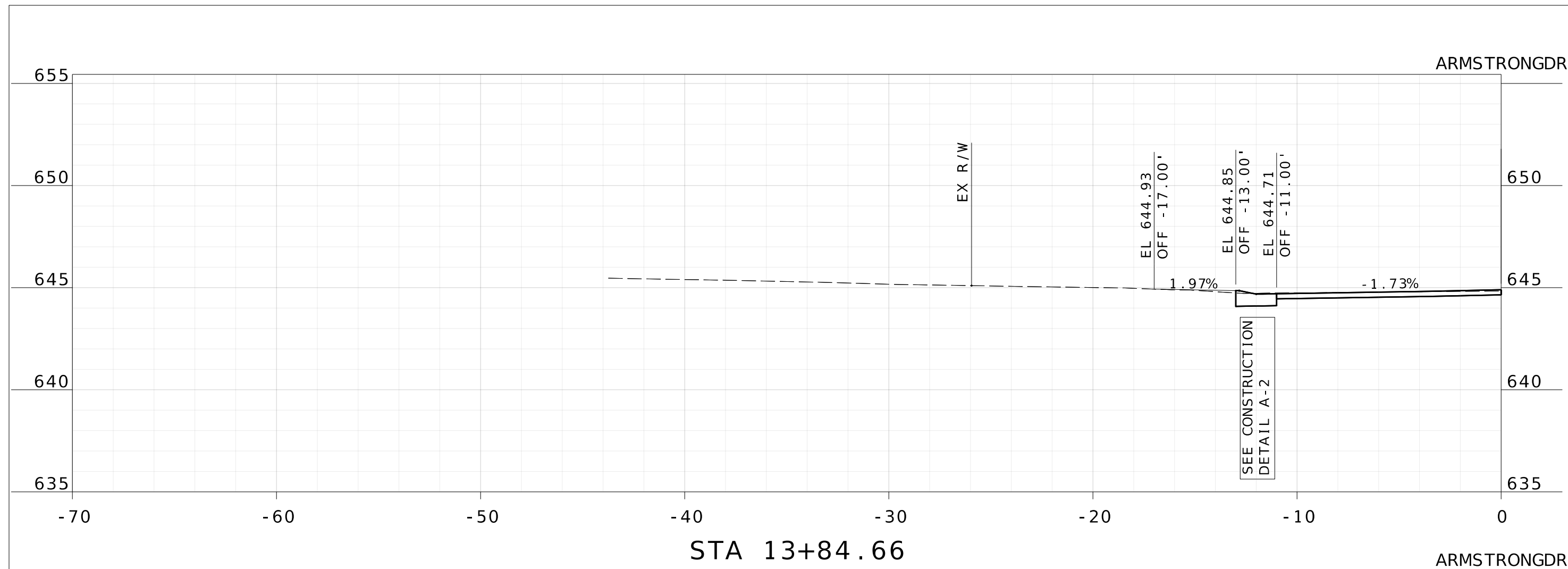

DATE PREPARED  
2/13/2026

ROUTE STATE  
MO

DISTRICT SHEET NO.  
108

COUNTY  
ST. LOUIS

JOB NO.

CONTRACT ID.

PROJECT NO.  
PROP. S-2026

BRIDGE NO.

DATE	DESCRIPTION



**HORNER SHIFRIN**  
THE POWER HOUSE AT UNION STATION  
401 S. 18th St., Ste. 400  
ST. LOUIS, MO 63103-2296  
314-531-4321 FAX: 314-531-6966  
www.HornerShifrin.com  
Certificate of Authority: 000159  
Expiration Date: December 31, 2026

GLENDALÉ PROP S-2026  
ARMSTRONG DRIVE  
DRIVEWAY SHEET 3 OF 3







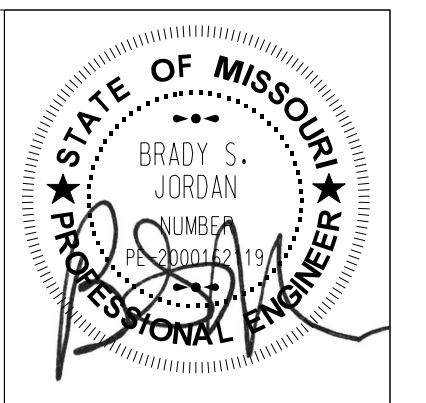
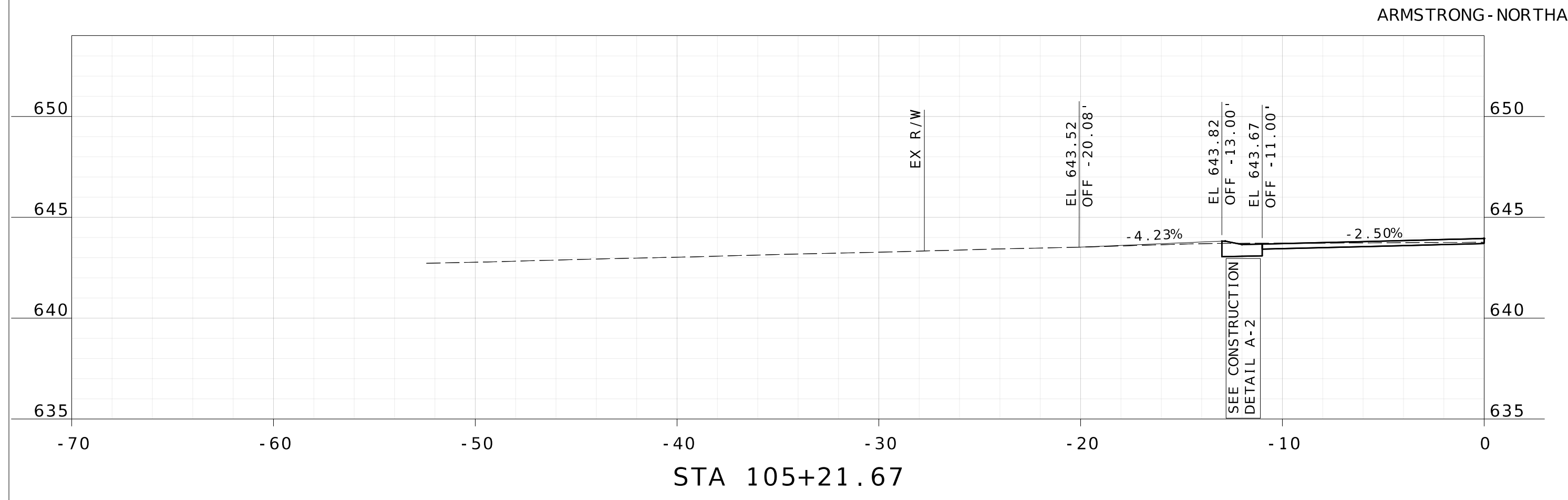
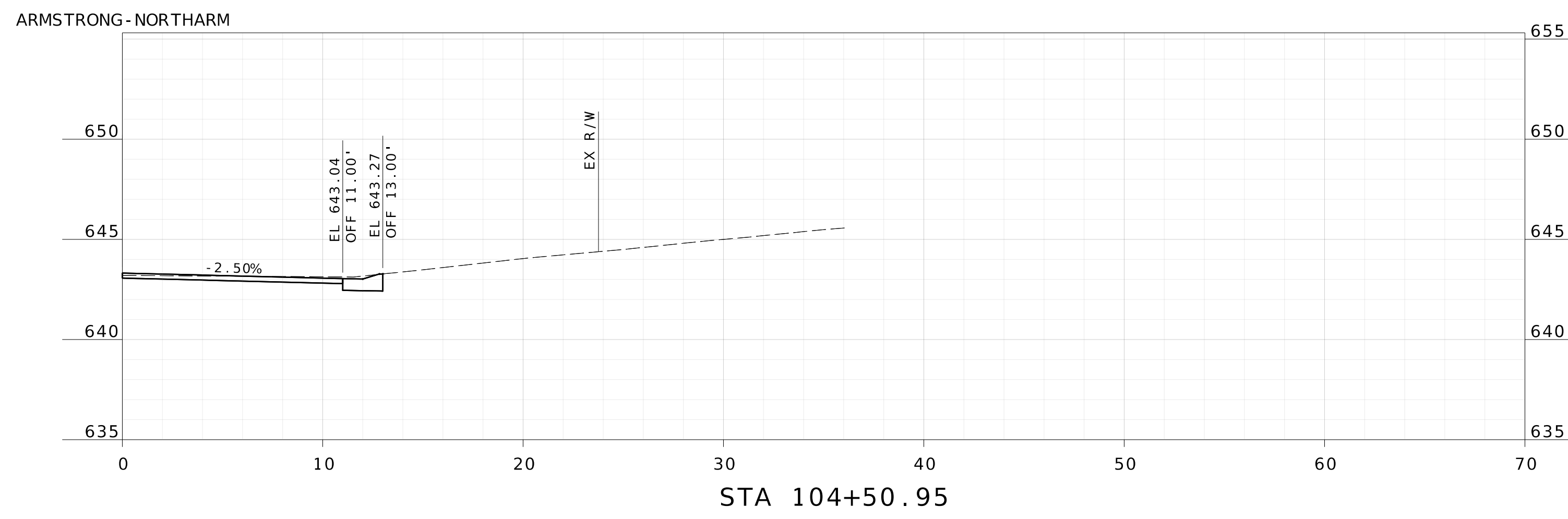
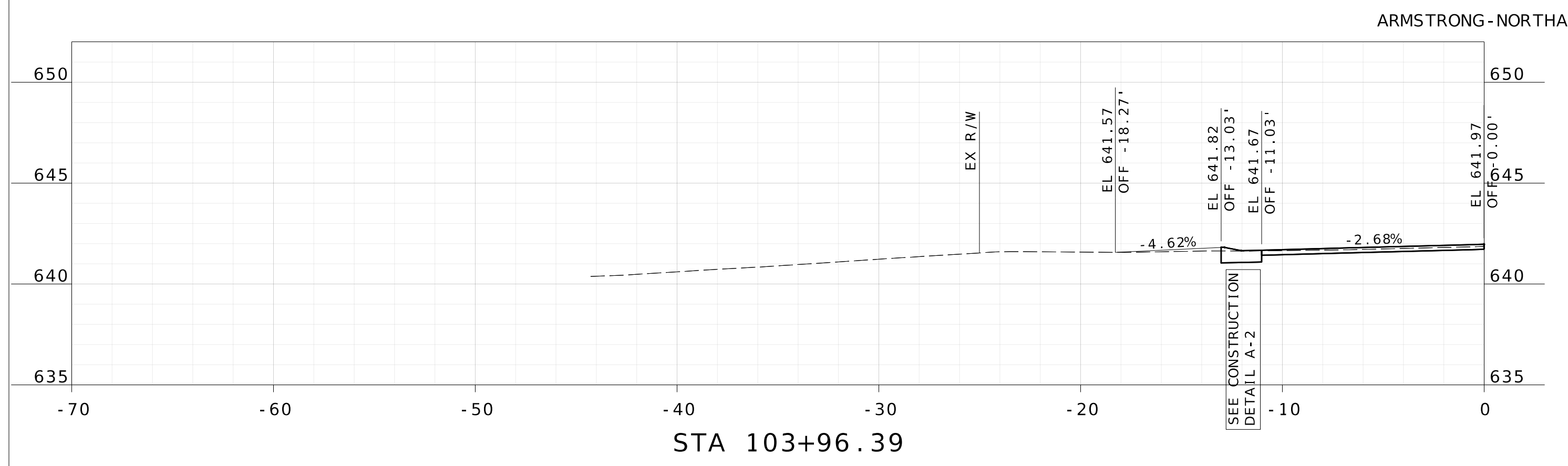
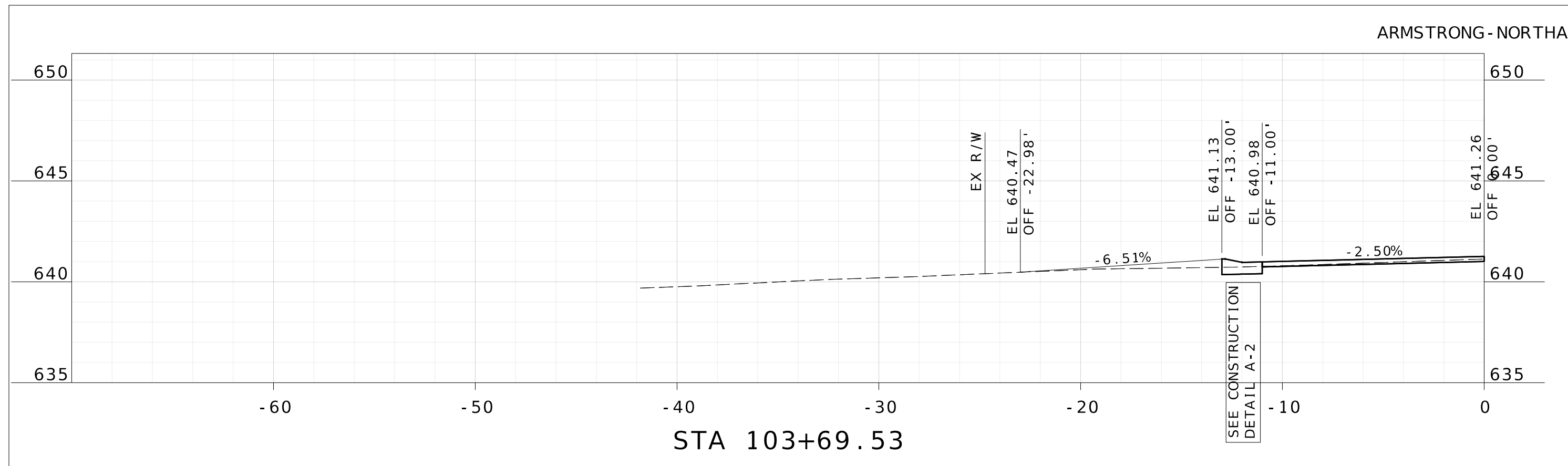

DATE PREPARED  
2/13/2026

ROUTE STATE  
MO

DISTRICT SHEET NO.  
110

COUNTY  
ST. LOUIS

JOB NO.

CONTRACT ID.

PROJECT NO.  
PROP. S-2026

BRIDGE NO.

DATE	DESCRIPTION



**HORNER SHIFRIN**  
THE POWER HOUSE AT UNION STATION  
401 S. 18th St., Ste. 400  
ST. LOUIS, MO 63103-2296  
314-531-4321 FAX: 314-531-6966  
www.HornerShifrin.com  
Certificate of Authority: 000159  
Expiration Date: December 31, 2026

GLENDALÉ PROP S-2026  
NORTHARM DRIVEWAYS  
SHEET 2 OF 3







HALCYONDR - 01

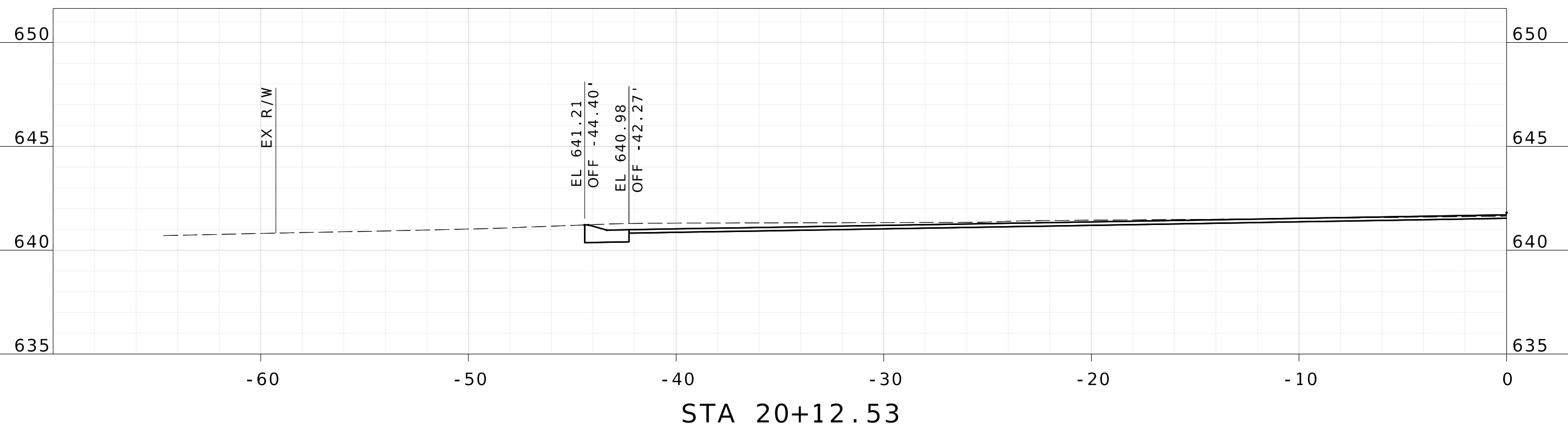
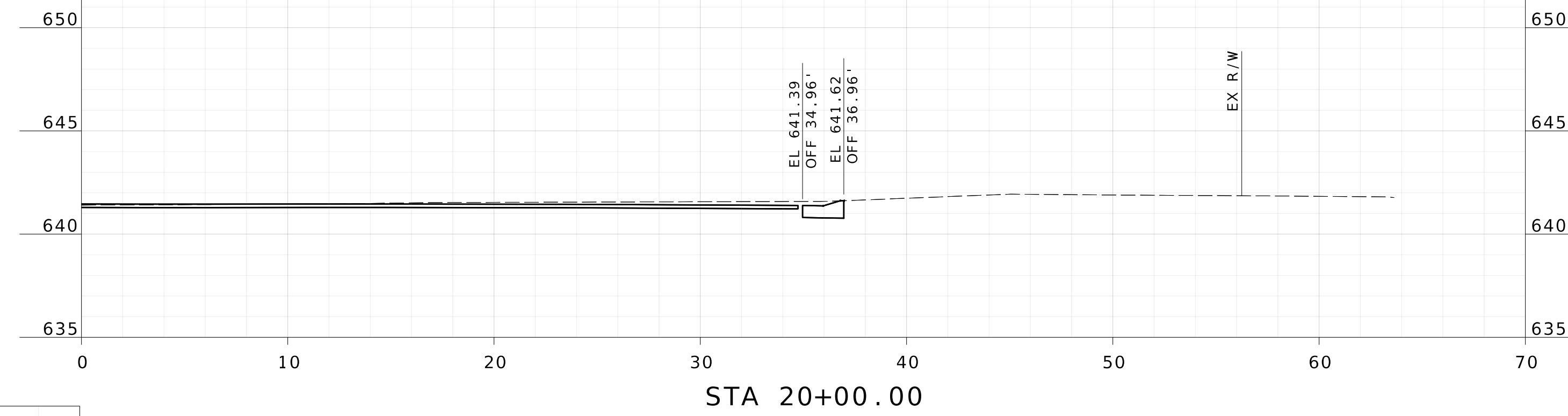

HALCYONDR - 01

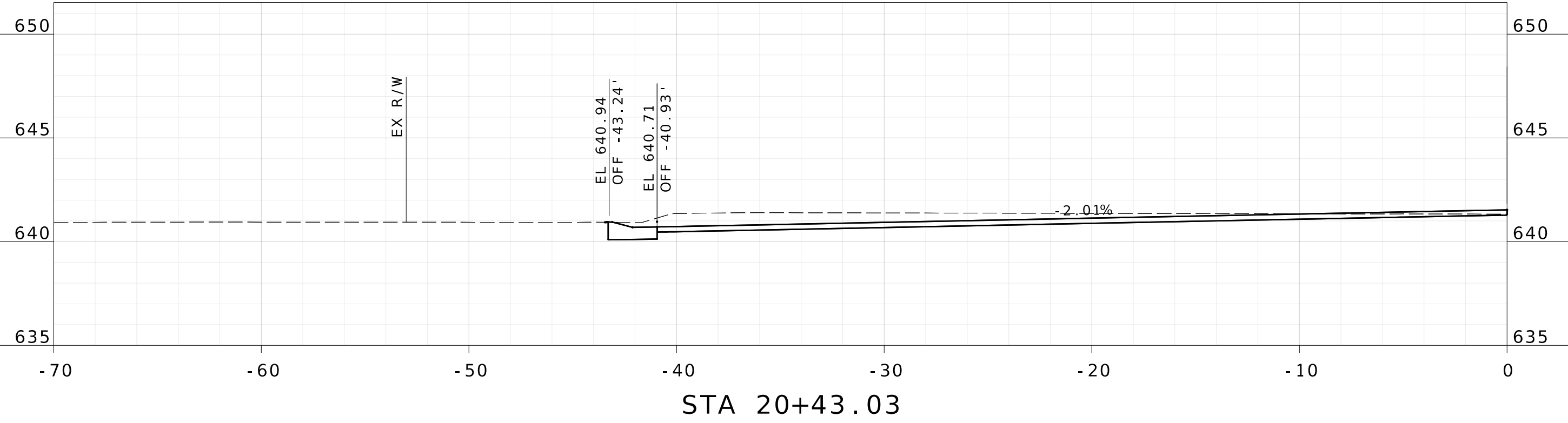

HALCYONDR - 01

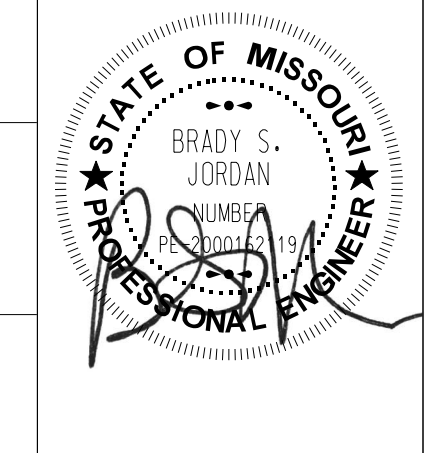
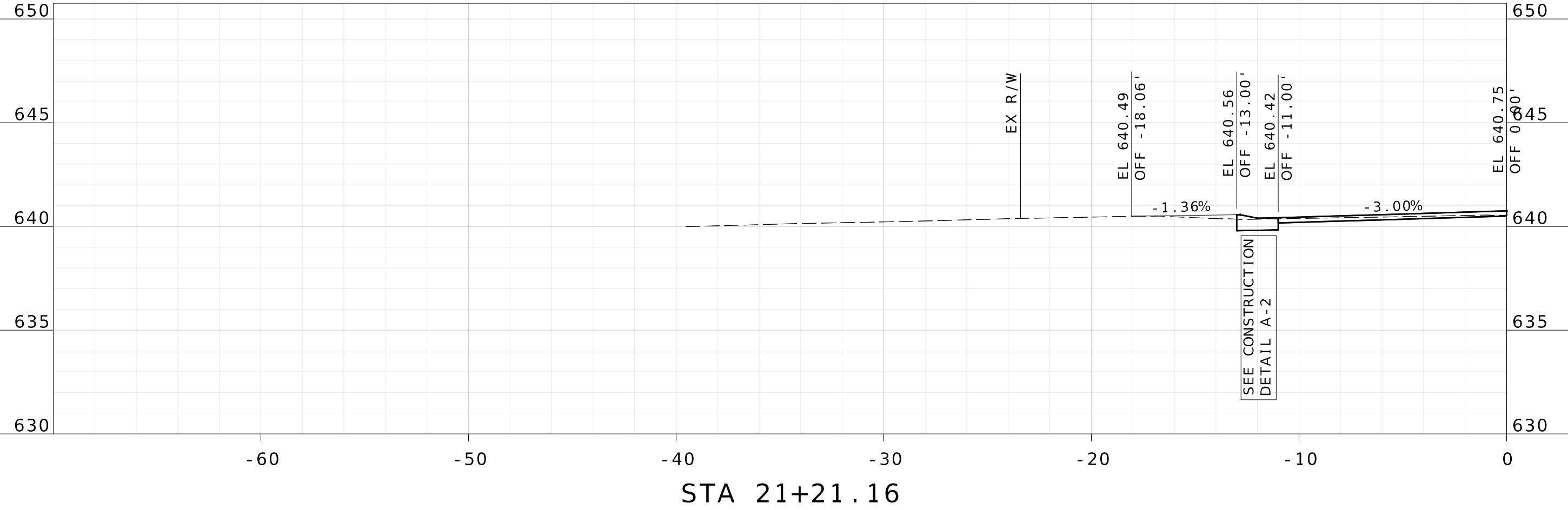

DATE PREPARED  
2/13/2026

ROUTE STATE  
MO

DISTRICT SHEET NO.  
112

COUNTY  
ST. LOUIS

JOB NO.

CONTRACT ID.

PROJECT NO.  
PROP. S-2026

BRIDGE NO.

DATE	DESCRIPTION



**HORNER SHIFRIN**  
THE POWER HOUSE AT UNION STATION  
401 S. 18th St., Ste. 400  
ST. LOUIS, MO 63103-2296  
314-531-4321 FAX: 314-531-6966  
www.HornerShifrin.com  
Certificate of Authority: 000159  
Expiration Date: December 31, 2026

GLENDALÉ PROP S-2026  
HALCYON DRIVE  
DRIVEWAY SHEET 1 OF 4



HALCYONDR - 01

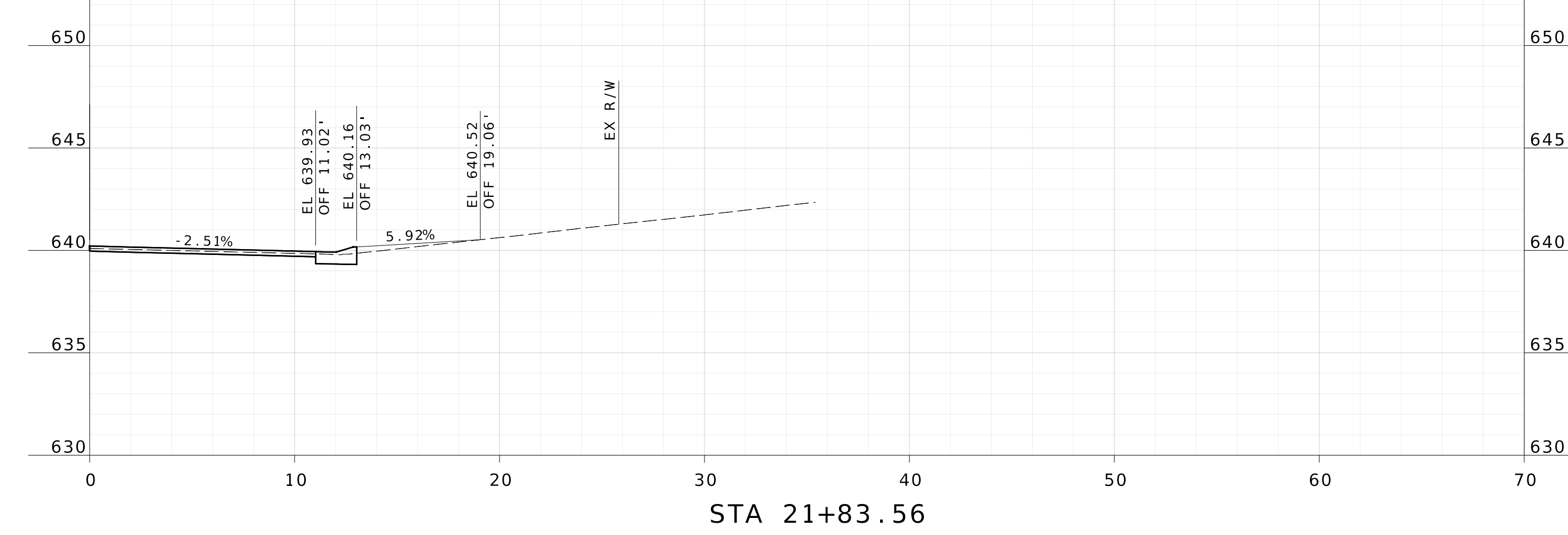

HALCYONDR - 01

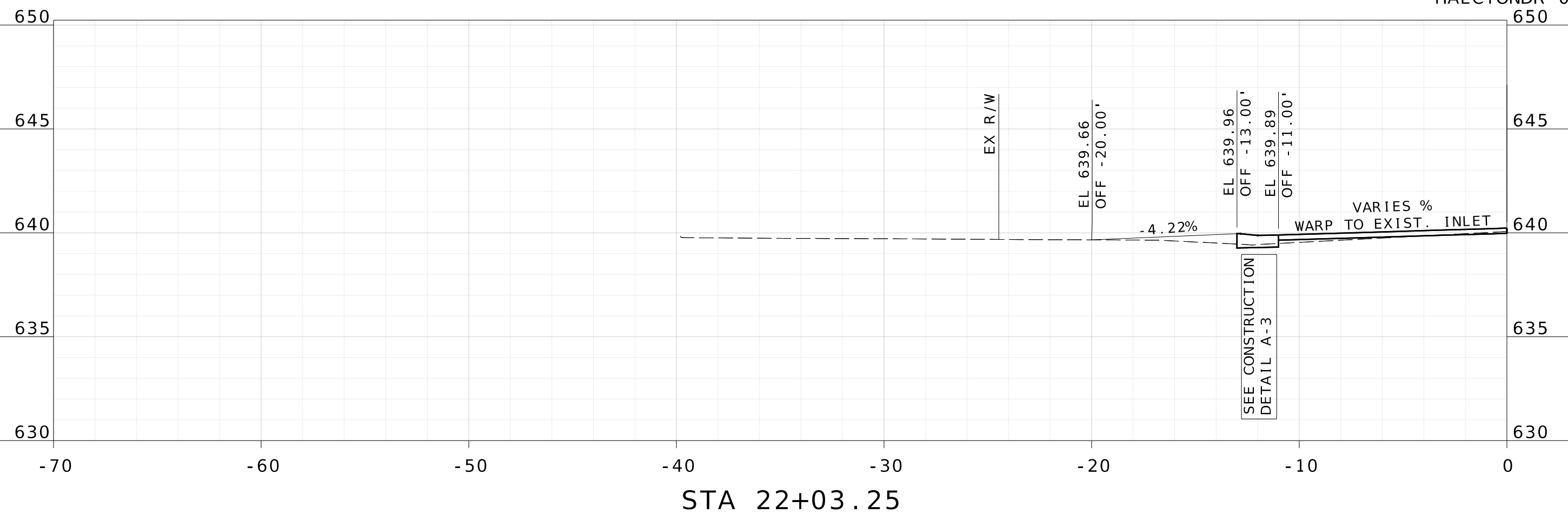

HALCYONDR - 01

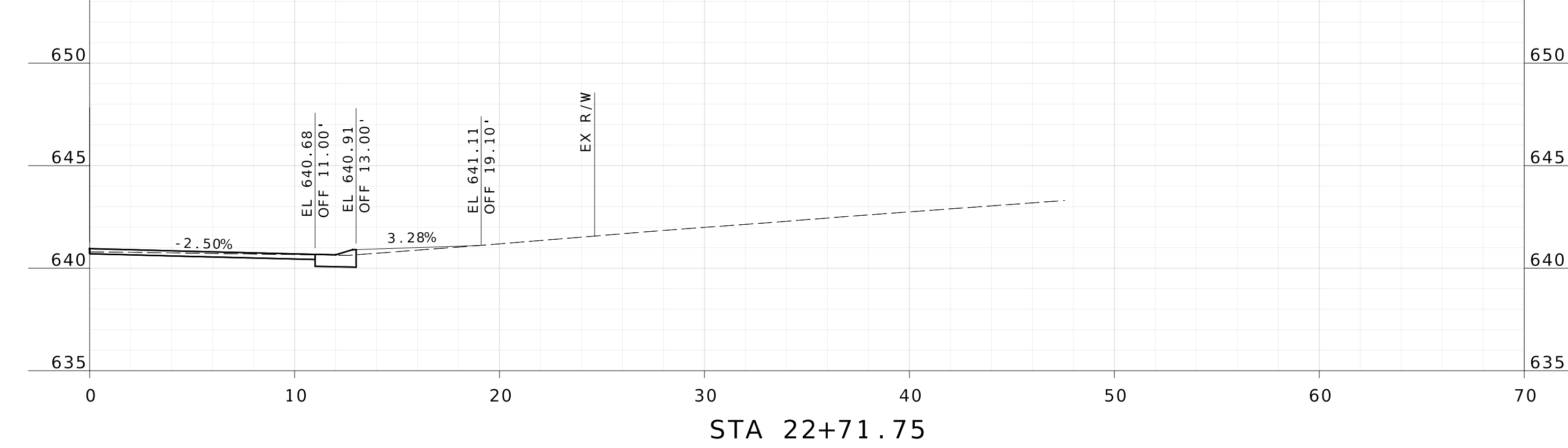

HALCYONDR - 01

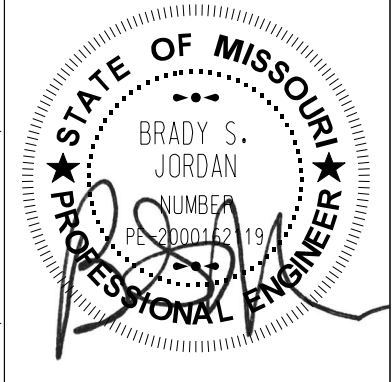
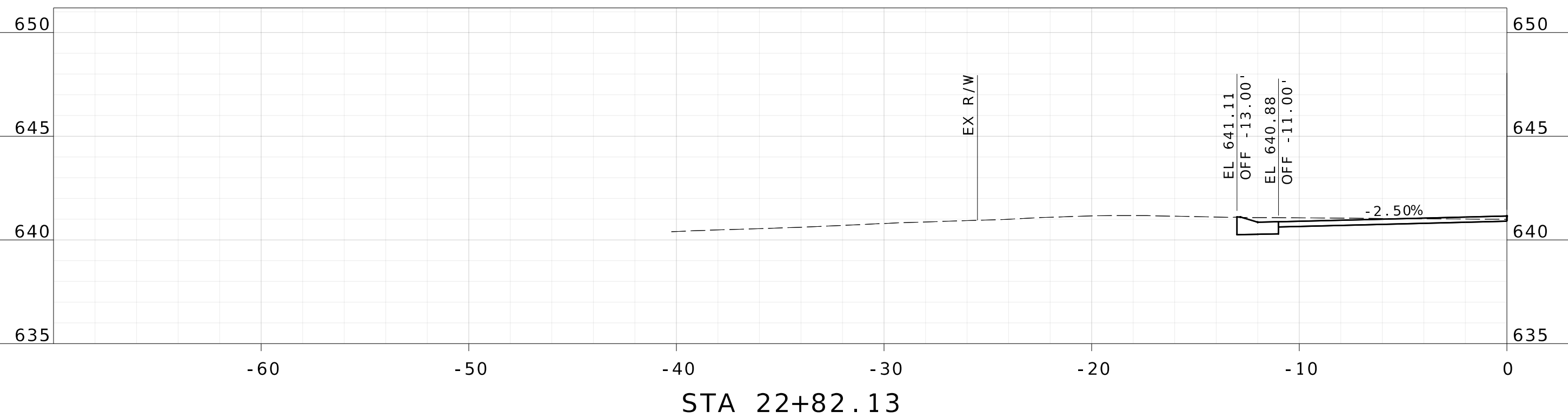

DATE PREPARED  
2/13/2026

ROUTE STATE  
MO

DISTRICT SHEET NO.  
113

COUNTY  
ST. LOUIS

JOB NO.

CONTRACT ID.

PROJECT NO.  
PROP. S-2026

BRIDGE NO.

DATE	DESCRIPTION



**HORNER SHIFRIN**  
THE POWER HOUSE AT UNION STATION  
401 S. 18th St., Ste. 400  
ST. LOUIS, MO 63103-2296  
314-531-4321 FAX: 314-531-6966  
www.HornerShifrin.com  
Certificate of Authority: 000159  
Expiration Date: December 31, 2026

GLENDAL PROP S-2026  
HALCYON DRIVE  
DRIVEWAY SHEET 2 OF 4



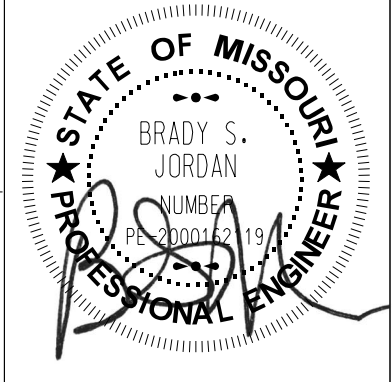
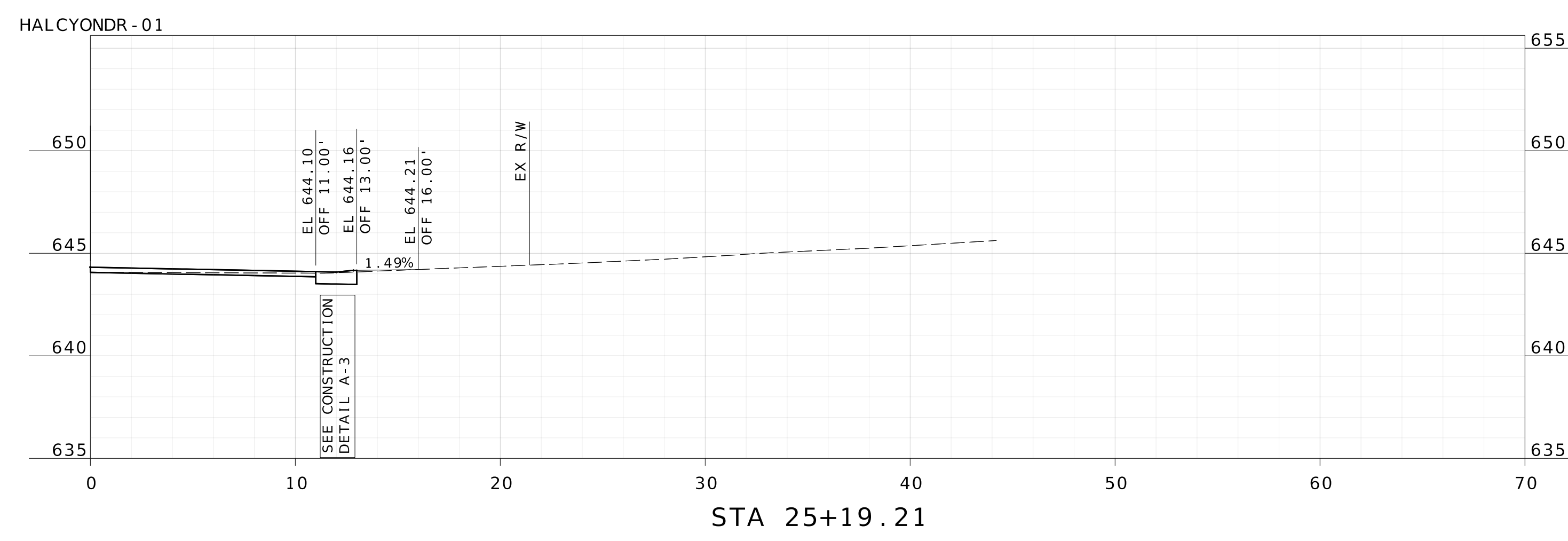
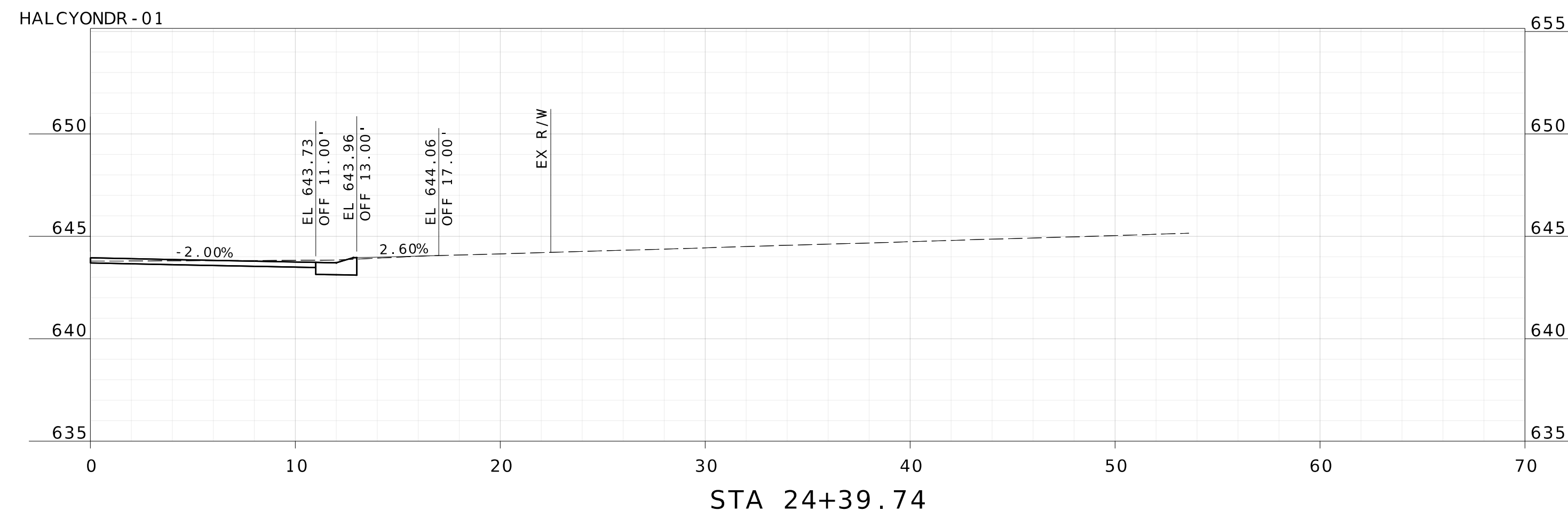
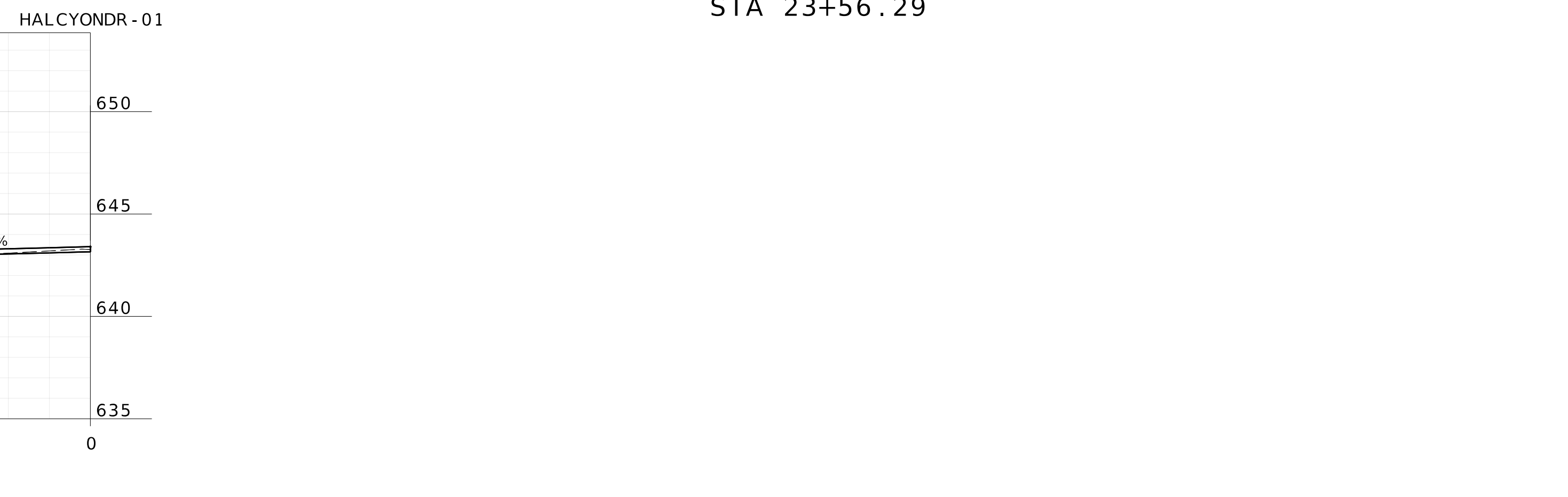
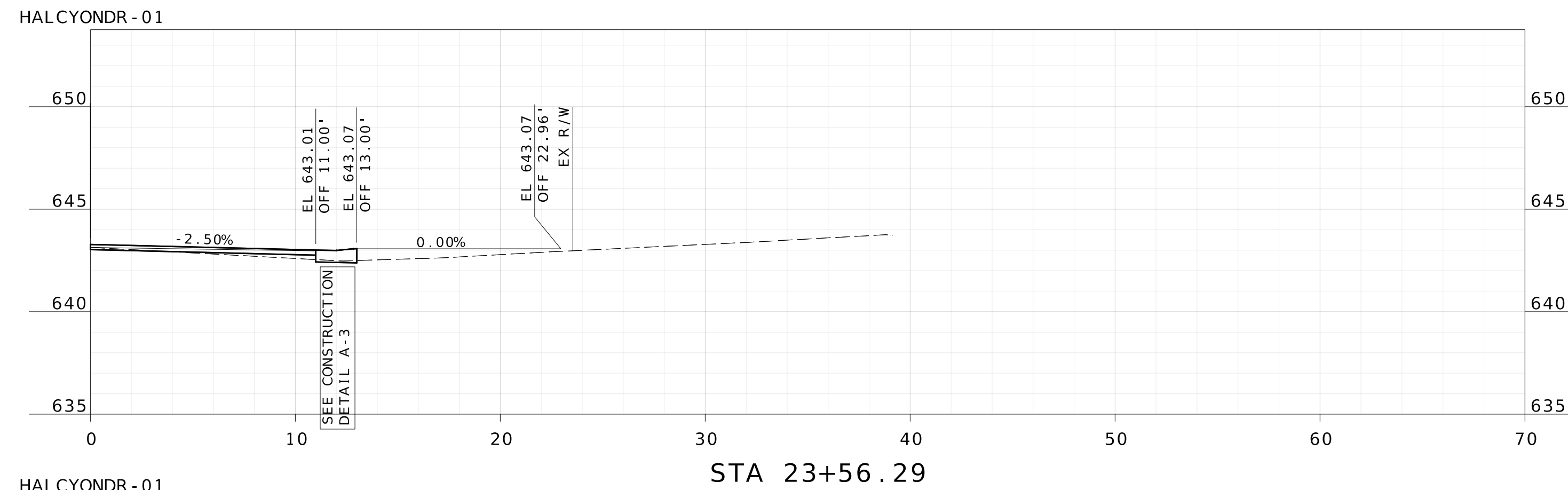

DATE PREPARED  
2/13/2026

ROUTE STATE  
MO

DISTRICT SHEET NO.  
114

COUNTY  
ST. LOUIS

JOB NO.

CONTRACT ID.

PROJECT NO.  
PROP. S-2026

BRIDGE NO.

DATE	DESCRIPTION



**HORNER SHIFRIN**  
THE POWER HOUSE AT UNION STATION  
401 S. 18th St., Ste. 400  
ST. LOUIS, MO 63103-2296  
314-531-4321 FAX: 314-531-6966  
www.HornerShifrin.com  
Certificate of Authority: 000159  
Expiration Date: December 31, 2026

GLENDALÉ PROP S-2026  
HALCYON DRIVE  
DRIVEWAY SHEET 3 OF 4



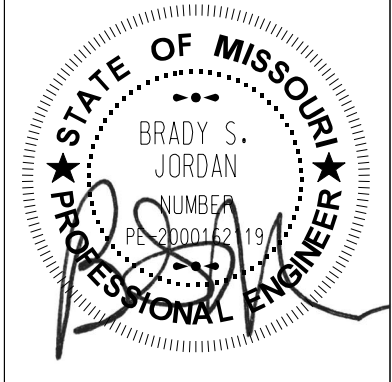
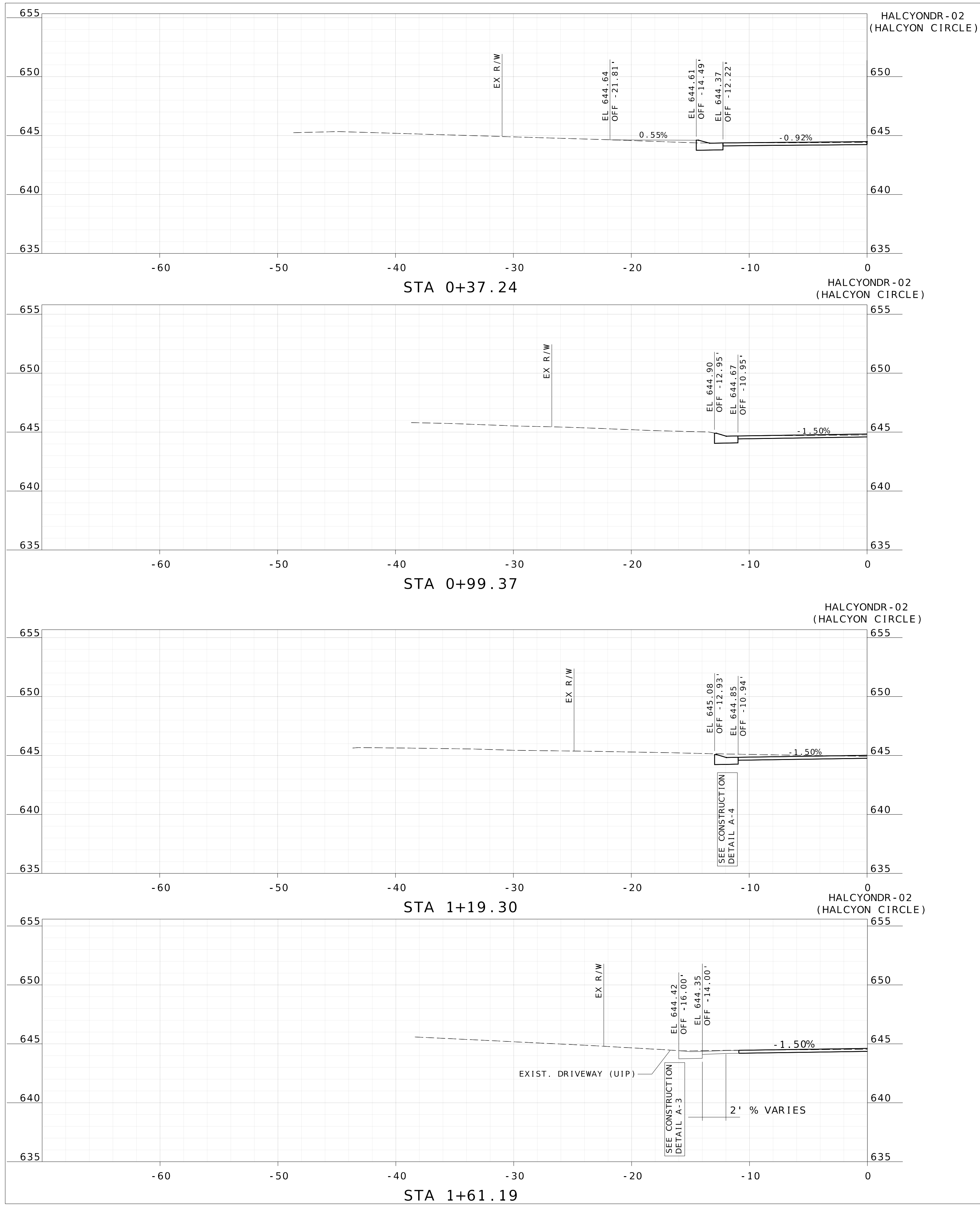

DATE PREPARED  
2/13/2026

ROUTE STATE  
MO

DISTRICT SHEET NO.  
115

COUNTY  
ST. LOUIS

JOB NO.

CONTRACT ID.

PROJECT NO.  
PROP. S-2026

BRIDGE NO.

DATE	DESCRIPTION



**HORNER SHIFRIN**  
 THE POWER HOUSE AT UNION STATION  
 401 S. 18th St., Ste. 400  
 ST. LOUIS, MO 63103-2296  
 314-531-4321 FAX: 314-531-6966  
 www.HornerShifrin.com  
 Certificate of Authority: 000159  
 Expiration Date: December 31, 2026

GLENDALÉ PROP S-2026  
 HALCYON DRIVE  
 DRIVEWAY SHEET 4 OF 4







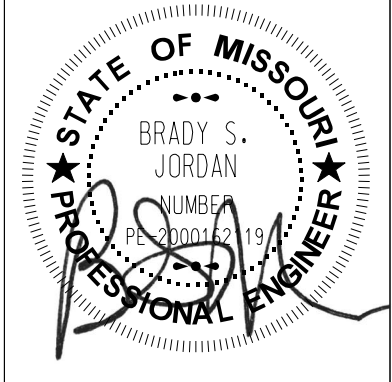
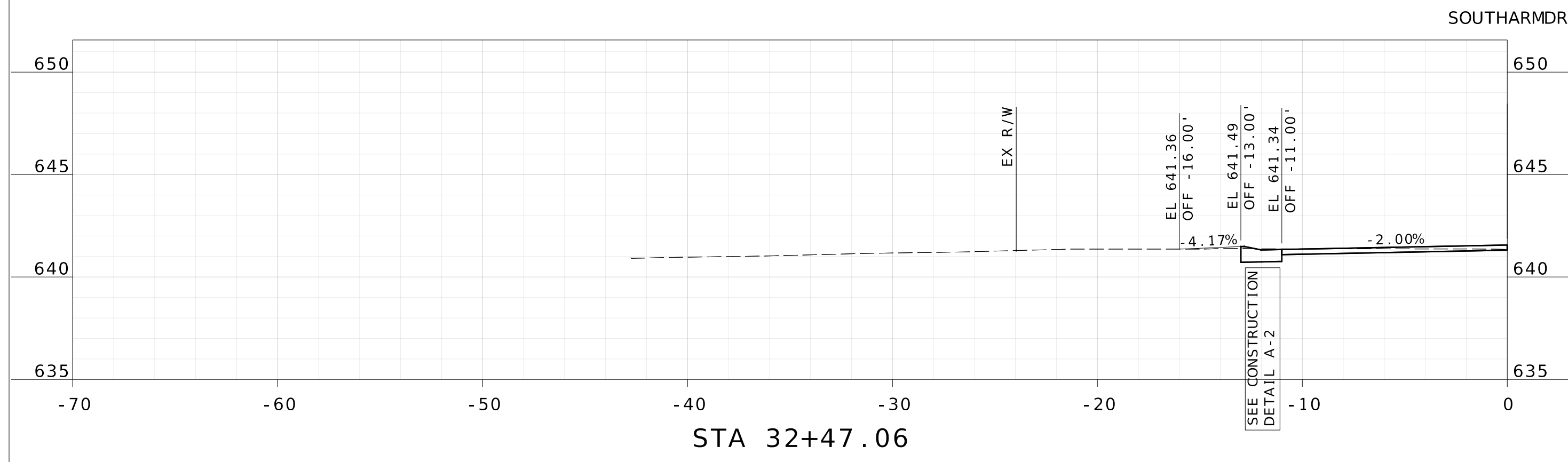
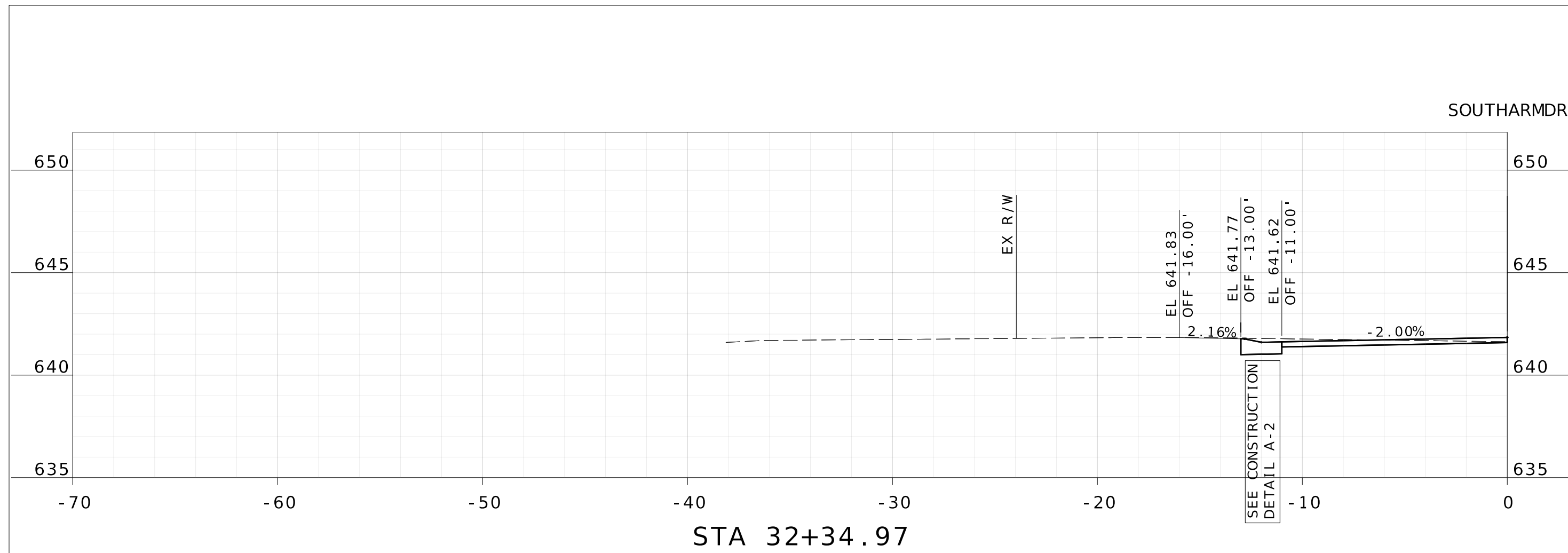

DATE PREPARED  
2/13/2026

ROUTE STATE  
MO

DISTRICT SHEET NO.  
117

COUNTY  
ST. LOUIS

JOB NO.

CONTRACT ID.

PROJECT NO.  
PROP. S-2026

BRIDGE NO.

DATE	DESCRIPTION



**HORNER SHIFRIN**  
THE POWER HOUSE AT UNION STATION  
401 S. 18th St., Ste. 400  
ST. LOUIS, MO 63103-2296  
314-531-4321 FAX: 314-531-6966  
www.HornerShifrin.com  
Certificate of Authority: 000159  
Expiration Date: December 31, 2026

GLENDALÉ PROP S-2026  
SOUTHARM DRIVE  
DRIVEWAY SHEET 2 OF 2





























































NAME: BRADY S. JORDAN  
DISCIPLINE: ENGINEER  
LICENSE NO.: PE-2000162119  
EXPIRATION DATE: 12-31-2026

DATE PREPARED  
2/13/2026

ROUTE STATE  
MO

DISTRICT SHEET NO.  
132

COUNTY  
ST. LOUIS

JOB NO.

CONTRACT ID.

PROJECT NO.  
PROP. S-2026

BRIDGE NO.

DESCRIPTION	DATE



**HORNER SHIFRIN**  
THE POWER HOUSE AT UNION STATION  
401 S. 18th St., Ste. 400  
ST. LOUIS, MO 63103-2296  
314-531-4321 FAX: 314-531-6966  
www.HornerShifrin.com  
Certificate of Authority: 000159  
Expiration Date: December 31, 2026

GLENDALE PROP S-2026  
GREENVIEW  
CROSS SECTION  
SHEET 9 OF 9

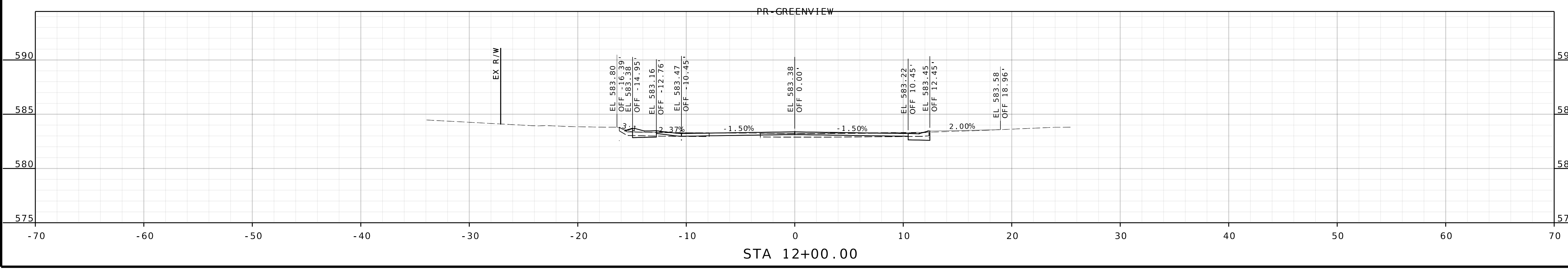
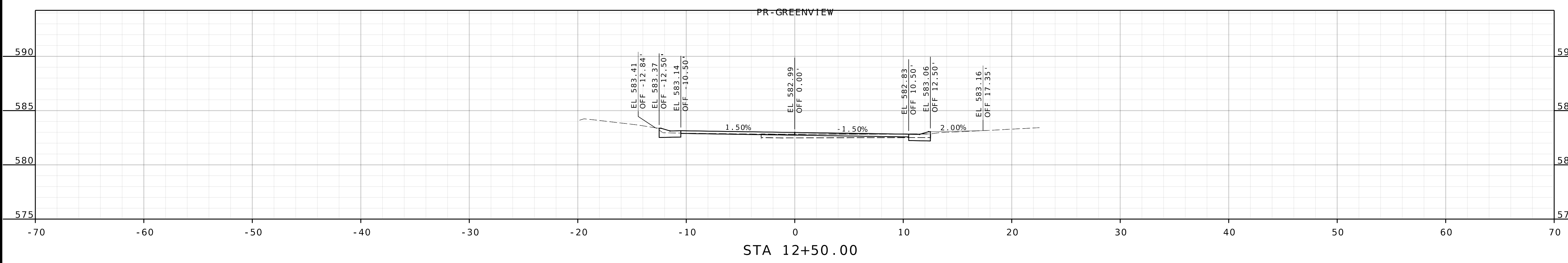
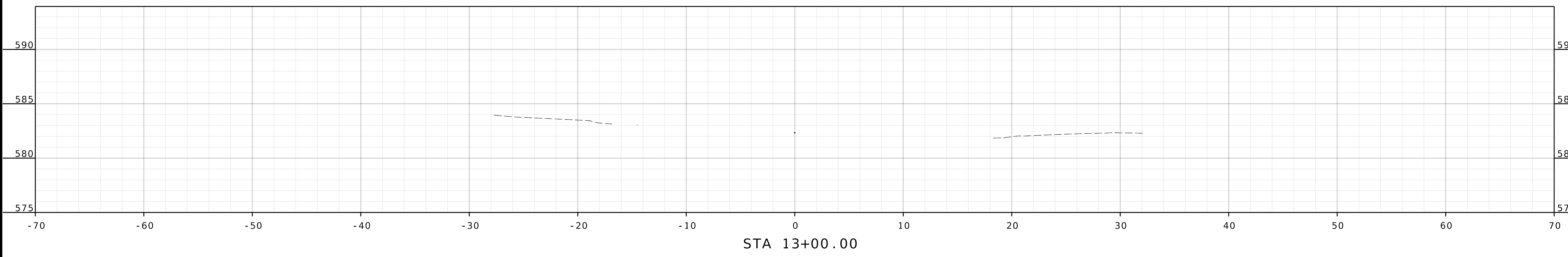



















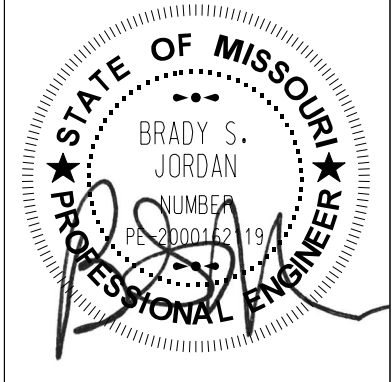

DATE PREPARED  
2/13/2026

ROUTE STATE  
MO

DISTRICT SHEET NO.  
137

COUNTY  
ST. LOUIS

JOB NO.

CONTRACT ID.

PROJECT NO.  
PROP. S-2026

BRIDGE NO.

DESCRIPTION	DATE



**HORNER SHIFRIN**  
THE POWER HOUSE AT UNION STATION  
401 S. 18th St., Ste. 400  
ST. LOUIS, MO 63103-2296  
314-531-4321 FAX: 314-531-6966  
www.HornerShifrin.com  
Certificate of Authority: 000159  
Expiration Date: December 31, 2026

GLENDALE PROP S-2026  
HILL DRIVE  
CROSS SECTION  
SHEET 5 OF 12

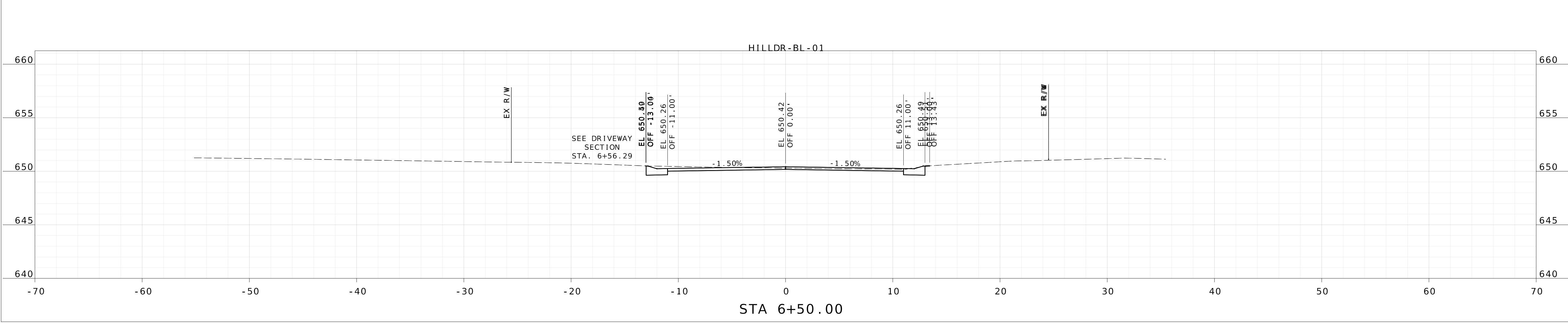
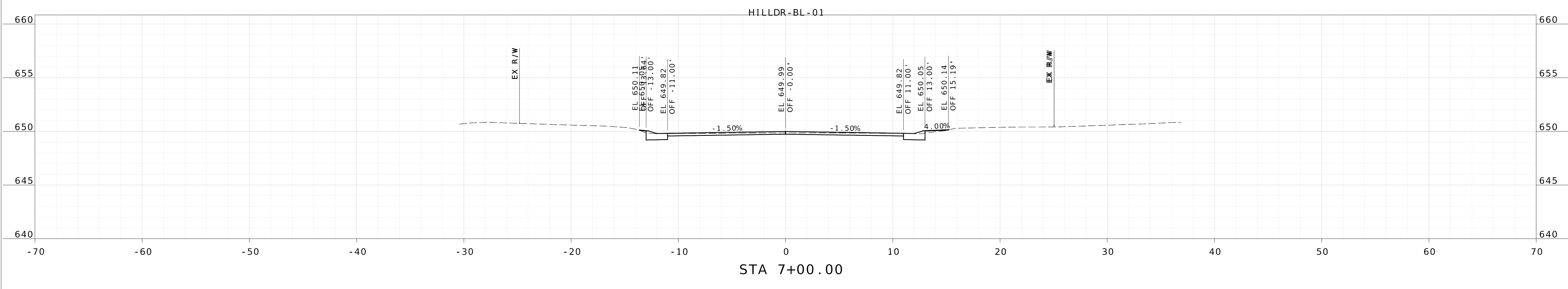
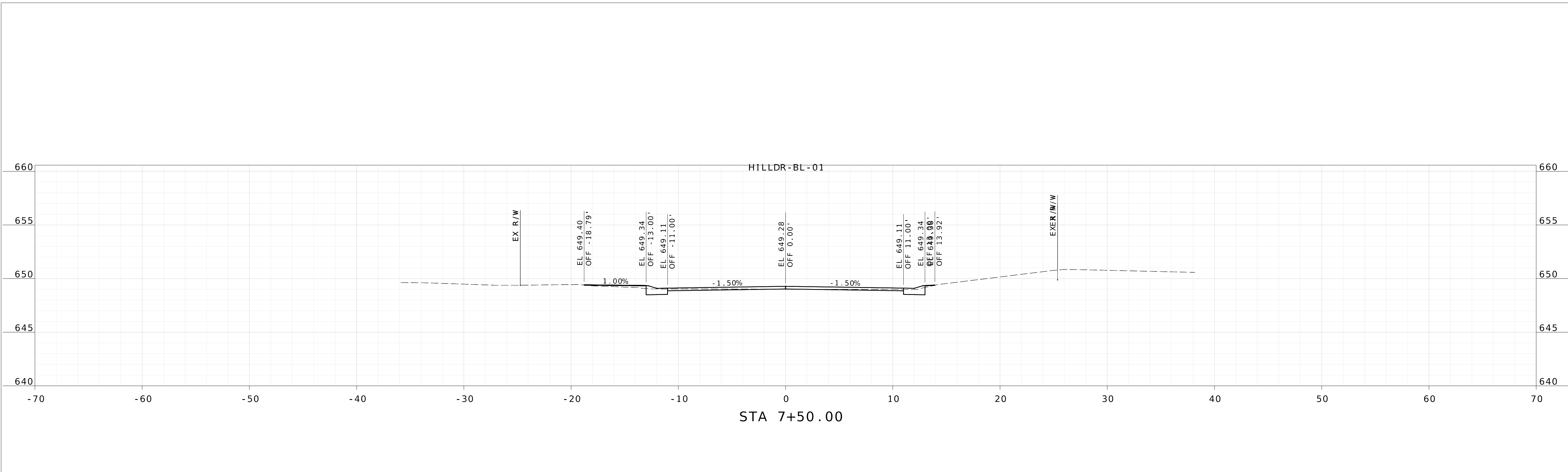







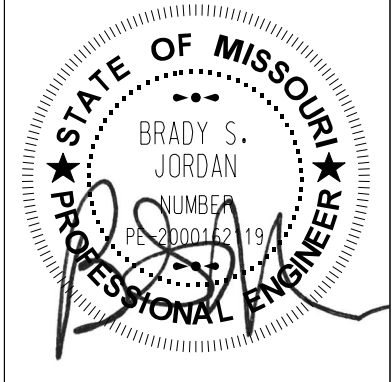

DATE PREPARED  
2/13/2026

ROUTE STATE  
MO

DISTRICT SHEET NO.  
139

COUNTY  
ST. LOUIS

JOB NO.

CONTRACT ID.

PROJECT NO.  
PROP. S-2026

BRIDGE NO.

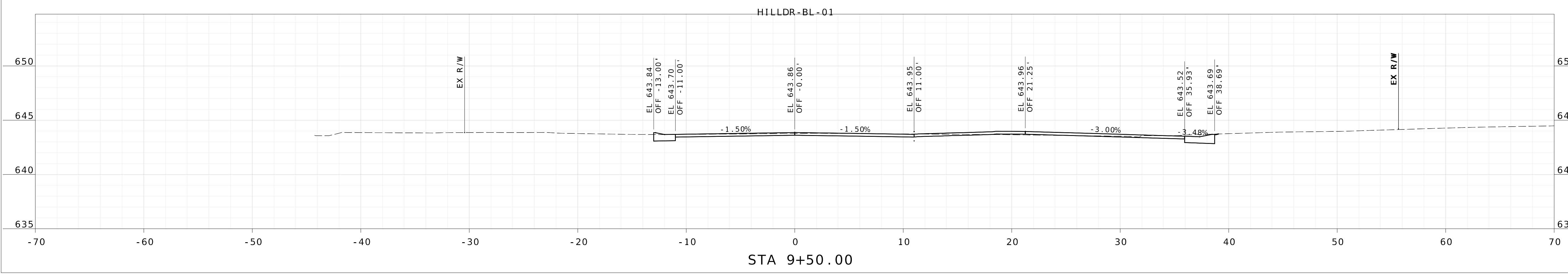
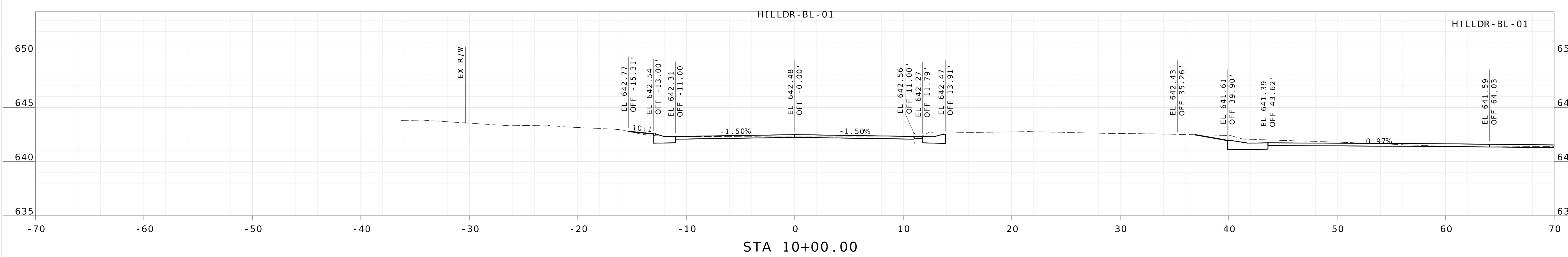
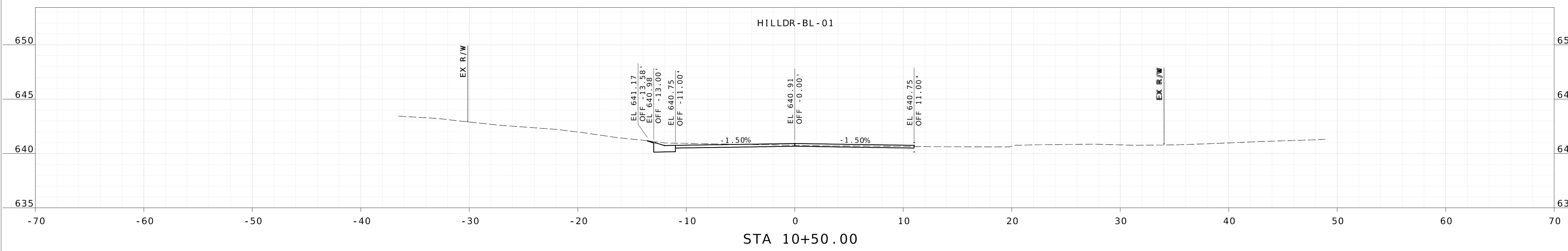

DESCRIPTION	DATE



**HORNER SHIFRIN**  
THE POWER HOUSE AT UNION STATION  
401 S. 18th St., Ste. 400  
ST. LOUIS, MO 63103-2296  
314-531-4321 FAX: 314-531-6966  
www.HornerShifrin.com  
Certificate of Authority: 000159  
Expiration Date: December 31, 2026

GLENDALÉ PROP S-2026  
HILL DRIVE  
CROSS SECTION  
SHEET 7 OF 12



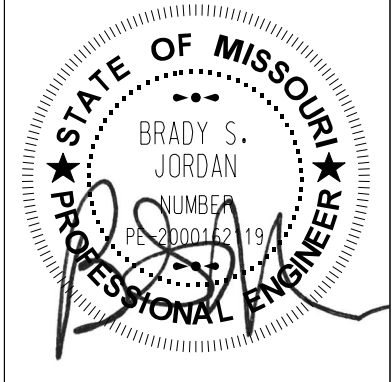

DATE PREPARED  
2/13/2026

ROUTE STATE  
MO

DISTRICT SHEET NO.  
140

COUNTY  
ST. LOUIS

JOB NO.

CONTRACT ID.

PROJECT NO.  
PROP. S-2026

BRIDGE NO.

DATE	DESCRIPTION



**HORNER SHIFRIN**  
THE POWER HOUSE AT UNION STATION  
401 S. 18th St., Ste. 400  
ST. LOUIS, MO 63103-2296  
314-531-4321 FAX: 314-531-6966  
www.HornerShifrin.com  
Certificate of Authority: 000159  
Expiration Date: December 31, 2026

GLENDALE PROP S - 2026  
HILL DRIVE  
CROSS SECTION  
SHEET 8 OF 12

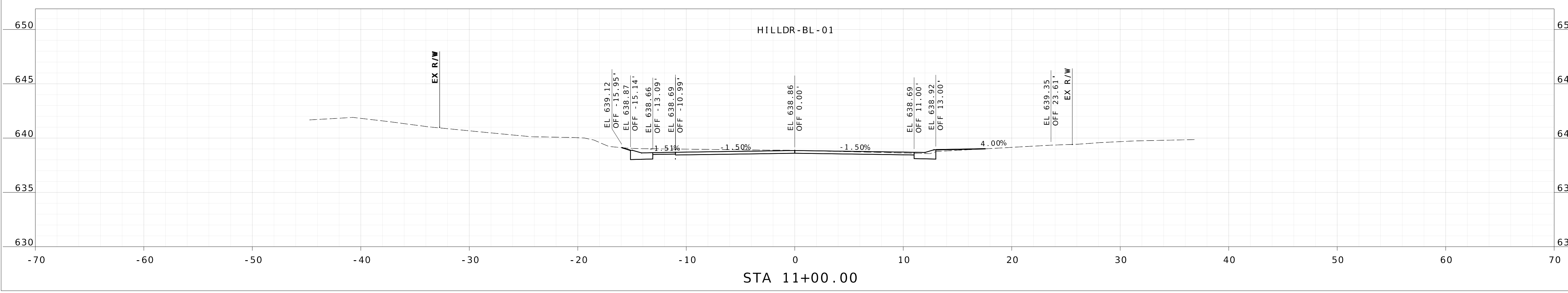
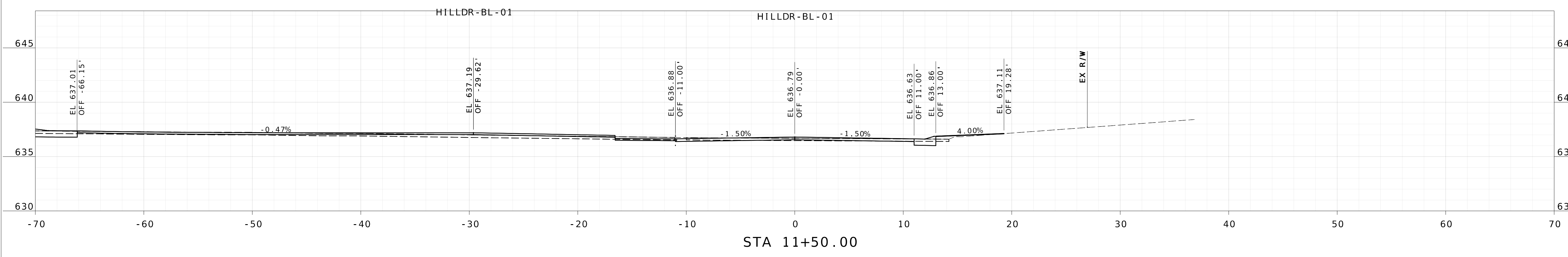









DATE PREPARED  
2/13/2026

ROUTE STATE  
MO

DISTRICT SHEET NO.  
142

COUNTY  
ST. LOUIS

JOB NO.

CONTRACT ID.

PROJECT NO.  
PROP. S-2026

BRIDGE NO.

DATE	DESCRIPTION



**HORNER SHIFRIN**  
THE POWER HOUSE AT UNION STATION  
401 S. 18th St., Ste. 400  
ST. LOUIS, MO 63103-2296  
314-531-4321 FAX: 314-531-6966  
www.HornerShifrin.com  
Certificate of Authority: 000159  
Expiration Date: December 31, 2026

GLENDAL PROP S-2026  
HILL DRIVE  
CROSS SECTION  
SHEET 10 OF 12

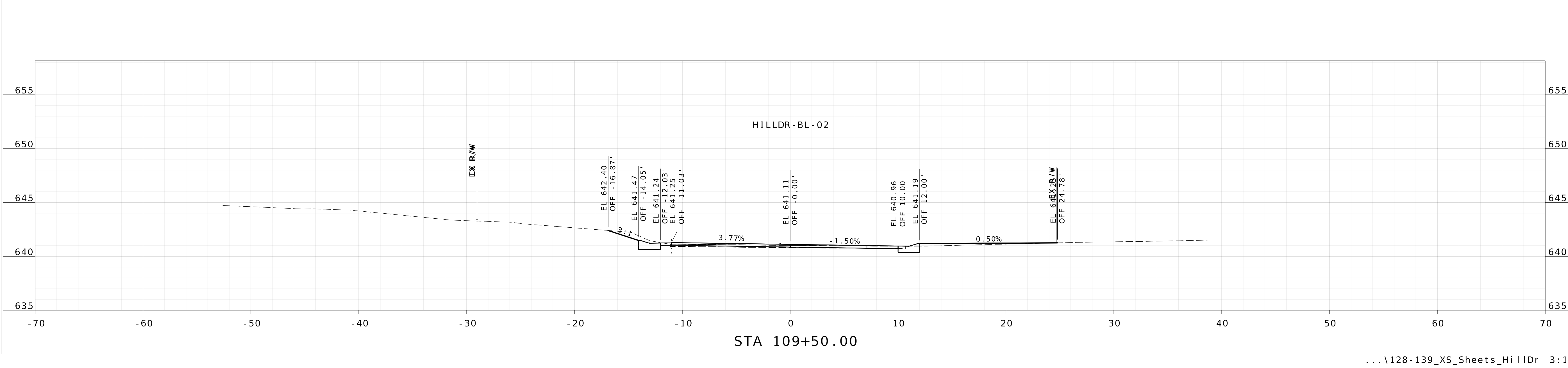
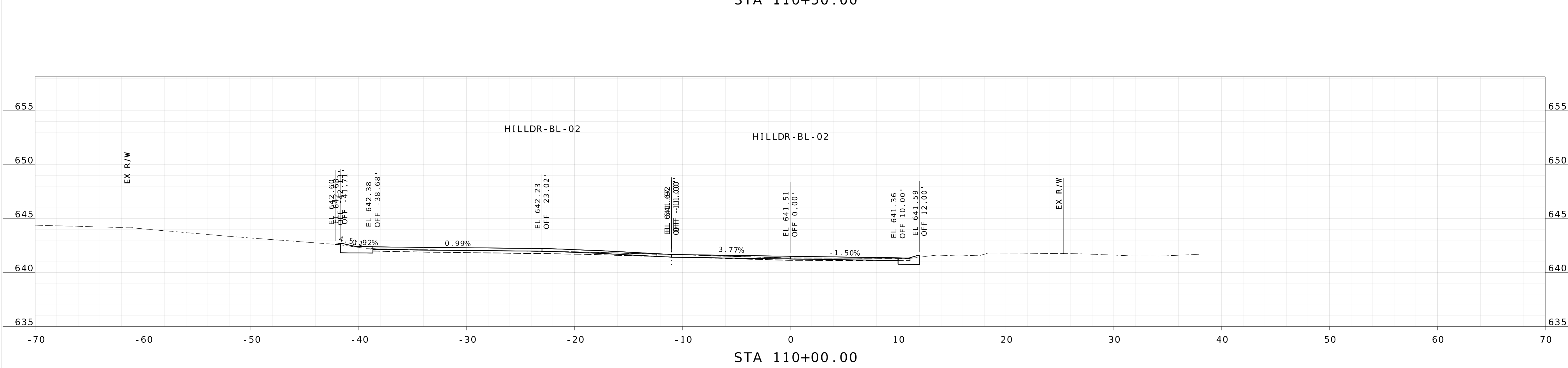
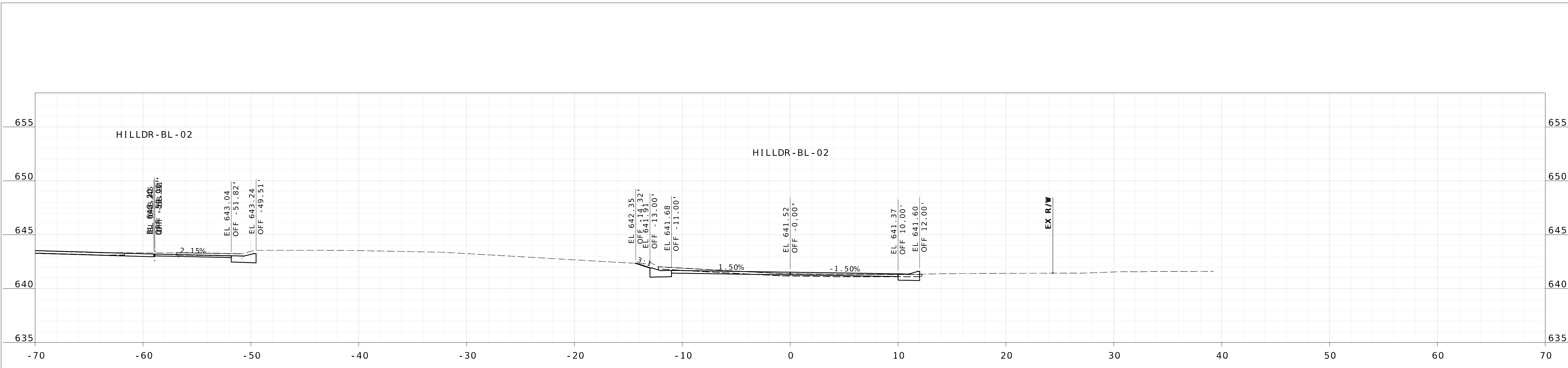



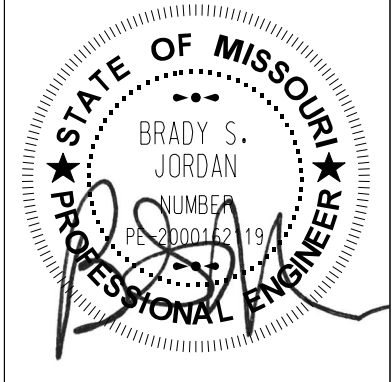

DATE PREPARED  
2/13/2026

ROUTE STATE  
MO

DISTRICT SHEET NO.  
143

COUNTY  
ST. LOUIS

JOB NO.

CONTRACT ID.

PROJECT NO.  
PROP. S-2026

BRIDGE NO.

DATE	DESCRIPTION



**HORNER SHIFRIN**  
THE POWER HOUSE AT UNION STATION  
401 S. 18th St., Ste. 400  
ST. LOUIS, MO 63103-2296  
314-531-4321 FAX: 314-531-6966  
www.HornerShifrin.com  
Certificate of Authority: 000159  
Expiration Date: December 31, 2026

GLENDALE PROP S - 2026  
HILL DRIVE  
CROSS SECTION  
SHEET 11 OF 12

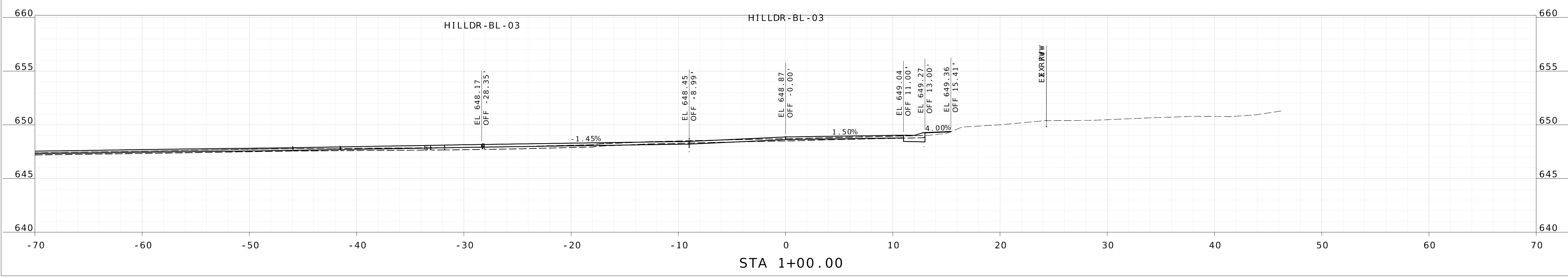





DATE PREPARED  
2/13/2026

ROUTE STATE  
MO

DISTRICT SHEET NO.  
144

COUNTY  
ST. LOUIS

JOB NO.

CONTRACT ID.

PROJECT NO.  
PROP. S-2026

BRIDGE NO.

DATE	DESCRIPTION



**HORNER SHIFRIN**  
THE POWER HOUSE AT UNION STATION  
401 S. 18th St., Ste. 400  
ST. LOUIS, MO 63103-2296  
314-531-4321 FAX: 314-531-6966  
www.HornerShifrin.com  
Certificate of Authority: 000159  
Expiration Date: December 31, 2026

GLENDALE PROP S-2026  
HILL DRIVE  
CROSS SECTION  
SHEET 12 OF 12

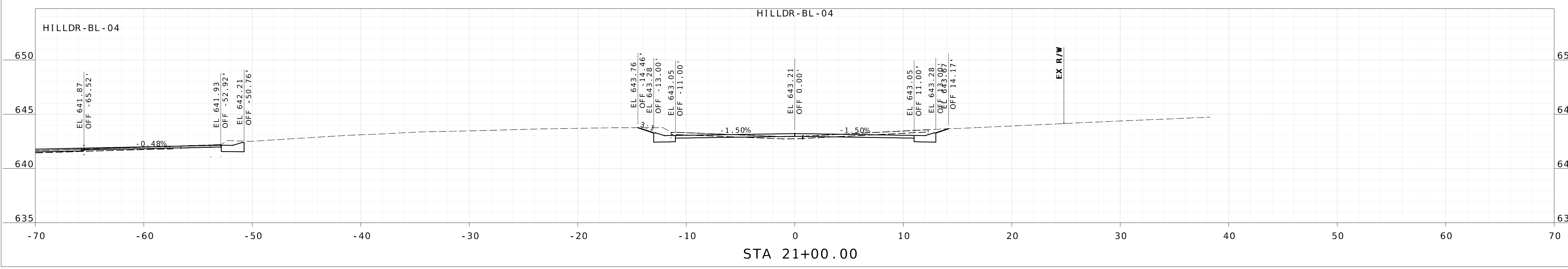
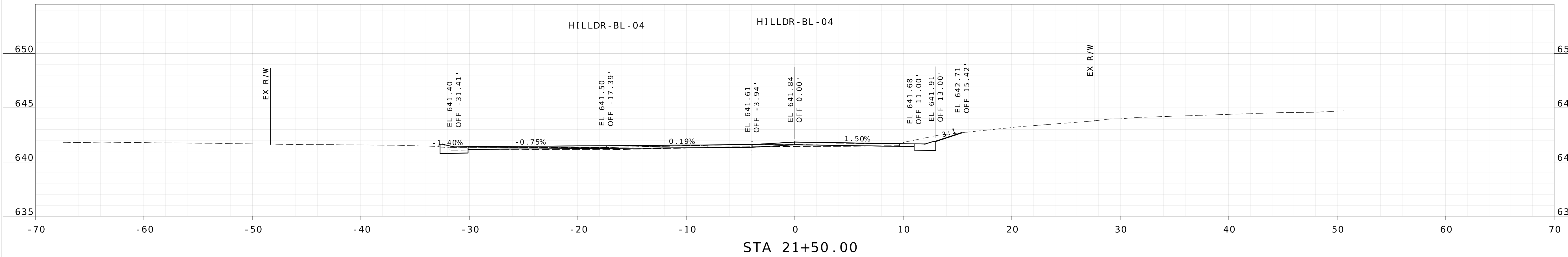





































NAME: BRADY S. JORDAN  
 DISCIPLINE: ENGINEER  
 LICENSE NO.: PE-2000162119  
 EXPIRATION DATE: 12-31-2026

DATE PREPARED  
 2/13/2026

ROUTE STATE  
 MO

DISTRICT SHEET NO.  
 153

COUNTY  
 ST. LOUIS

JOB NO.

CONTRACT ID.

PROJECT NO.  
 PROP. S-2026

BRIDGE NO.

DATE	DESCRIPTION



CITY OF  
**Glendale**

**HORNER SHIFRIN**  
 THE POWER HOUSE AT UNION STATION  
 401 S. 18th St., Ste. 400  
 ST. LOUIS, MO 63103-2296  
 314-531-4321 FAX: 314-531-6966  
 www.HornerShifrin.com  
 Certificate of Authority: 000159  
 Expiration Date: December 31, 2026

GLENDALE PROP S-2026  
 ARMSTRONG DRIVE  
 CROSS SECTION  
 SHEET 4 OF 4

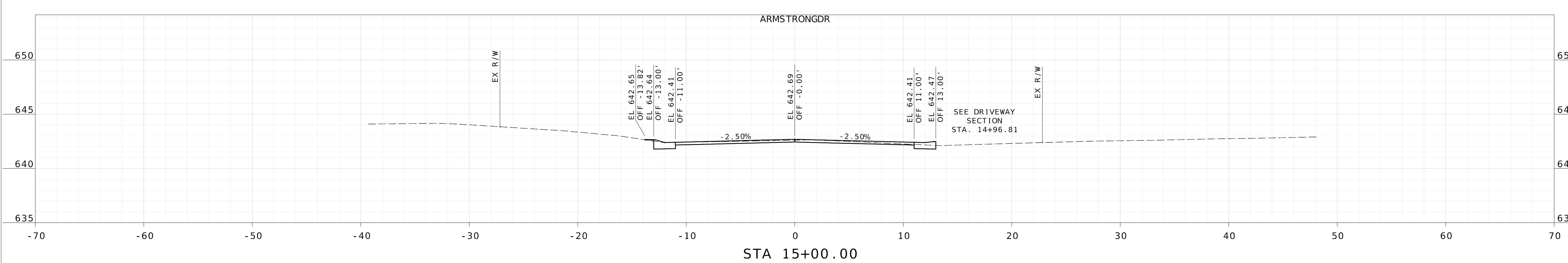
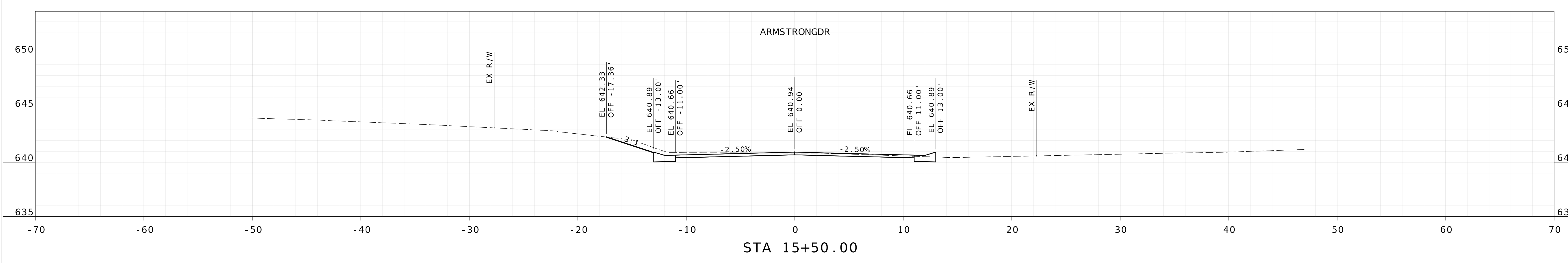



















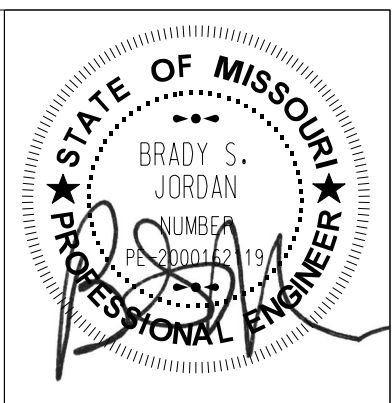
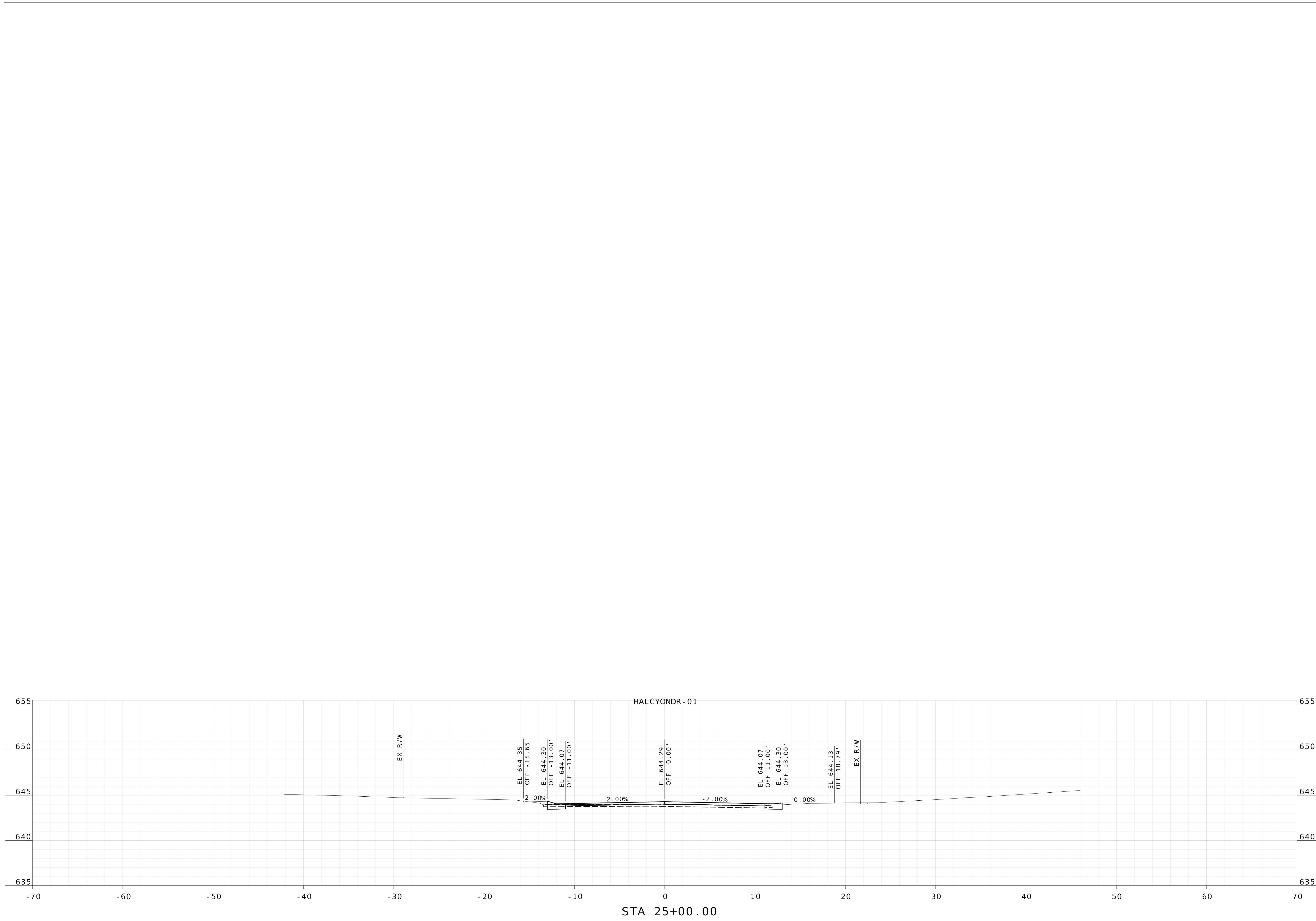

DATE PREPARED  
2/13/2026

ROUTE STATE  
MO

DISTRICT SHEET NO.  
158

COUNTY  
ST. LOUIS

JOB NO.

CONTRACT ID.

PROJECT NO.  
PROP. S-2026

BRIDGE NO.

DATE	DESCRIPTION



**HORNER SHIFRIN**  
THE POWER HOUSE AT UNION STATION  
401 S. 18th St., Ste. 400  
ST. LOUIS, MO 63103-2296  
314-531-4321 FAX: 314-531-6966  
www.HornerShifrin.com  
Certificate of Authority: 000159  
Expiration Date: December 31, 2026

GLENDALÉ PROP S-2026  
HALCYON DRIVE  
CROSS SECTION  
SHEET 4 OF 6



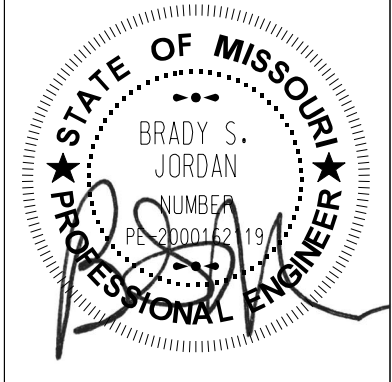
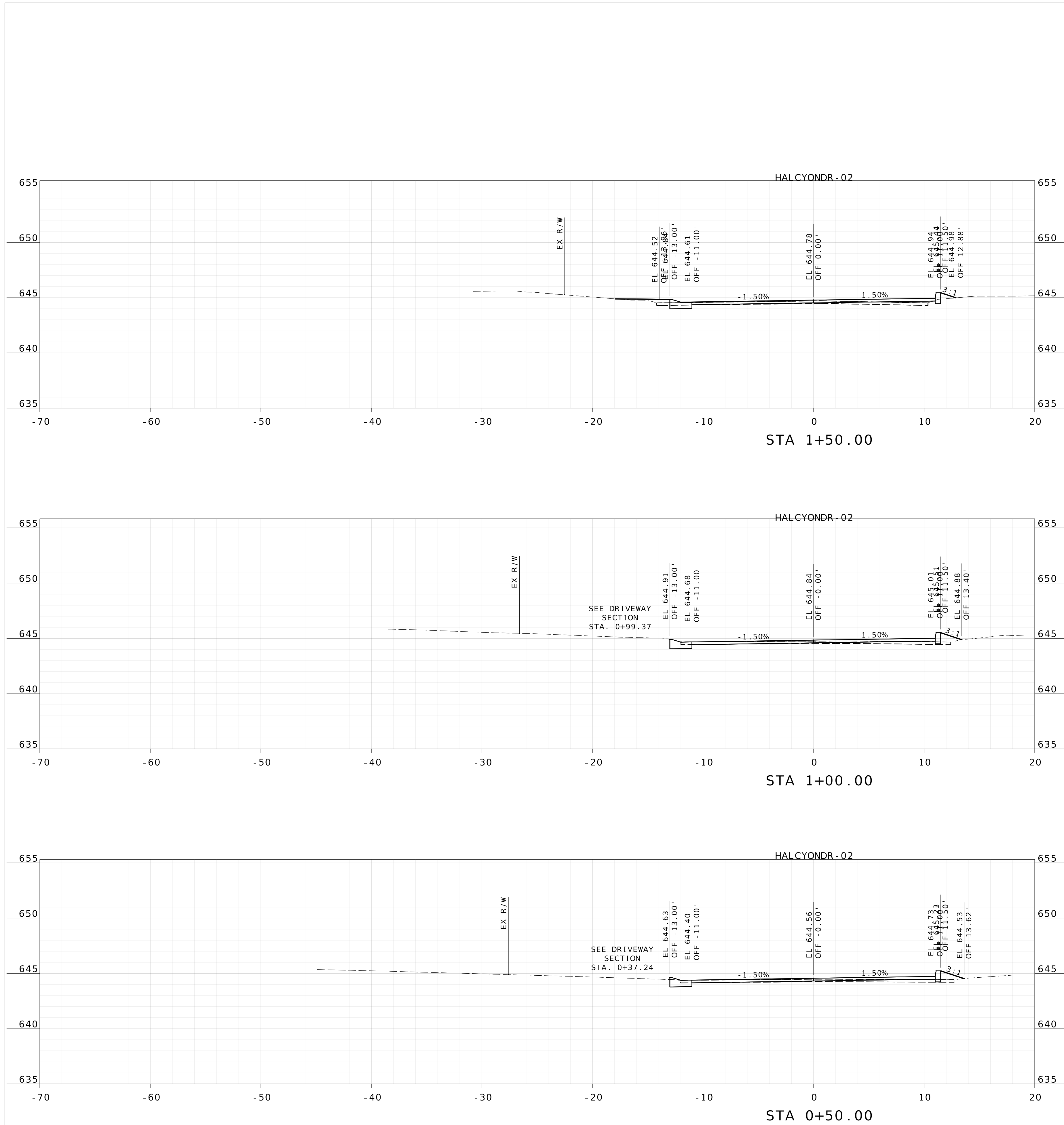

DATE PREPARED  
2/13/2026

ROUTE STATE  
MO

DISTRICT SHEET NO.  
159

COUNTY  
ST. LOUIS

JOB NO.

CONTRACT ID.

PROJECT NO.  
PROP. S-2026

BRIDGE NO.

DESCRIPTION	DATE



**HORNER SHIFRIN**  
THE POWER HOUSE AT UNION STATION  
401 S. 18th St., Ste. 400  
ST. LOUIS, MO 63103-2296  
314-531-4321 FAX: 314-531-6966  
www.HornerShifrin.com  
Certificate of Authority: 000159  
Expiration Date: December 31, 2026

GLENDALE PROP S-2026  
HALCYON DRIVE  
CROSS SECTION  
SHEET 5 OF 6











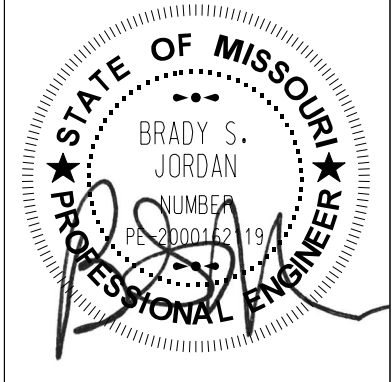

DATE PREPARED  
2/13/2026

ROUTE STATE  
MO

DISTRICT SHEET NO.  
162

COUNTY  
ST. LOUIS

JOB NO.

CONTRACT ID.

PROJECT NO.  
PROP. S-2026

BRIDGE NO.

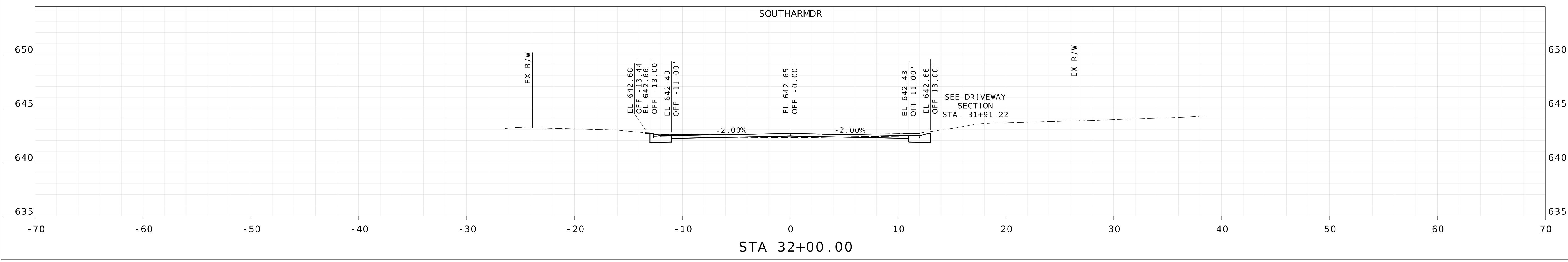
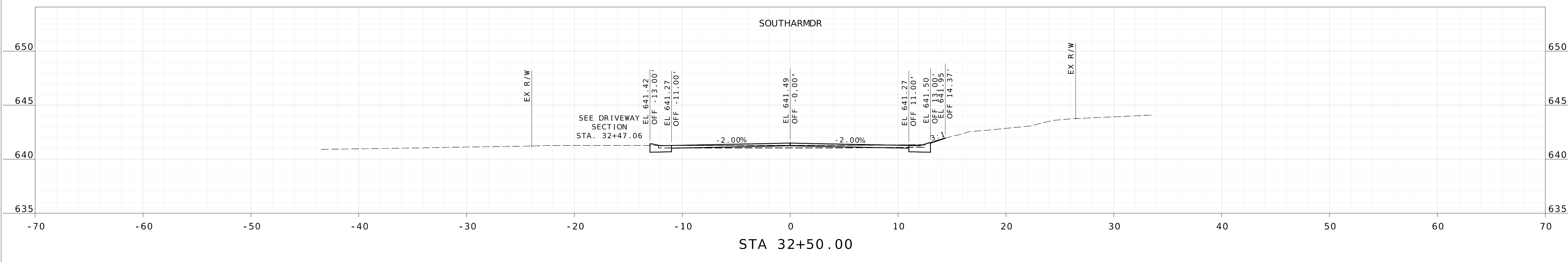
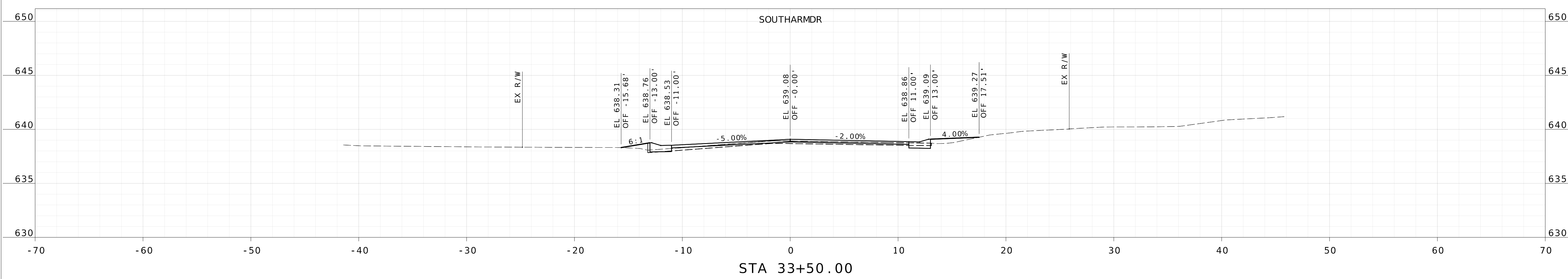

DESCRIPTION	DATE



**HORNER SHIFRIN**  
THE POWER HOUSE AT UNION STATION  
401 S. 18th St., Ste. 400  
ST. LOUIS, MO 63103-2296  
314-531-4321 FAX: 314-531-6966  
www.HornerShifrin.com  
Certificate of Authority: 000159  
Expiration Date: December 31, 2026

GLENDALE PROP S-2026  
SOUTHARM DRIVE  
CROSS SECTION  
SHEET 2 OF 3



